SPECIAL EXTRA

E FOR MEN

Cheviots, Tweeds, in many styles, half-belt, pleated back, Single Breasted Chesters, D.B., semi-fitting, Driving and Walking Coats, belt all round, £5 15s., £4 4s., £4 16s., £5 15s., £6 15s., £7 7s., £7 17s. 6d. LEATHER OVERCOATS - £4 15s.

GE SUITS, in Serge, Worsted, Tweeds, to fit the most difficult figures, £4 15s., £5 15s., £6 6s., £6 15s. Dinner Suits, Dress Coating, lined Satin, best Silk, really beautiful garments, £8 18s. 6d. Quality, but very effective - £7 7s.

TS, for Day and Evening Wear, UNDERS AND COMBINATIONS, Knitted Jackets, Waistcoats, Golf Hose, Socks, all to ; Hats, Ties, Hosiery, Collars, in half and r sizes. All high-grade goods at a reasonable

LY, 87 Grafton Street, DUBLIN.

Ladies' Handbags

Hely's expertly graded stock is a 'bird's eye' of Handbag styles. The designs and makes that count are here.

Lady's handbag, large size, Morocco leather, clasp on top. Economically priced 5/11

Morocco leather flap over bag, in black, blue and brown. Price 10/6

Crocodile calf handbag, in brown or grey, flap over shape. Nicely conceived design 11/6

Black Morocco leather, strong riveted frame fitted with purse, mirror, and lock and key. Price 12/9

Crocodile grain, grey and brown, riveted frame, moire lining. Price 14/6

A HANDBAG BOUGHT FROM THIS SELECTION IS DISTINCTIVE.

Brown hide crocodile grain, fitted with purse, comb and mirror; has lock and key. Price 21/-

Morocco, leather lined ... with inner pocket, mirror and shopping tablet; black, blue and brown. Price 24/6

Suede leather, brown or mole, with mirror and shopping tablet, inside pocket. Price 28/6

Quality Morocco leather, flap over shape, fitted with purse, shopping tablet and perfume bottle 32/6

Lady's handbag, in fawn, Tapir leather, inside pocket, flap over shape. Price 42/-

Of the very finest Morocco leather, flap over shape, with inner pocket and shopping tablet. Price 65/-

Courtesy and Prompt Service.

Hely's LTD. DAME STREET DUBLIN

MISCELLANEOUS CONTINUED.

ROBERTS Sale—Ladies' Glace Kid Oxford Shoe, made specially for foot comfort, smart toe, with new heel, different widths, special T for broad; bargain price 19/11.

ROBERTS Sale—Ladies' Patent Greek Court Shoes, suitable for dress or promenade wear; stocked to sizes 3 to 7; bargain price 21/11.

ROBERTS Sale—Ladies' Grey Suede 3-Bar Walking Shoes, smart toe, semi-Louis heel; bargain price 25/11.—Robert and Co., Ltd., 80-83 Grafton street.

ROBERTS Sale—Ladies' Glace Derby Shoe Welted, with smart toe and Cuban heel, guaranteed hard wearing, sizes and half-sizes; bargain price 28/11.

ROBERTS Sale—Ladies' Sports Shoes, in Tan Willow, or Black Box Calf, lounge style, welted with rubber heels; all fittings; Tan 37/11, Black 39/11.

ROBERTS Sale—Ladies' Silver and Brocade Evening Shoe, latest make, 1 bar or sandal styles; bargain price 21/-.

ROBERTS Sale—Ladies' Black Satin Evening Shoes, with Cuban and semi-Louis heel, in court, or strap styles; bargain value 29/11.

ROBERTS Sale—Ladies' Suede Boudoir Slippers (Moccasin), in many pretty colourings; also with fur to match, very becoming and cosy; bargain price, 12/11.

ROBERTS Sale—Ladies' All Wool Cosy Bedroom Slippers, all colours, with rope sole, leather sole, or fur; bargain price, 7/6.—Robert and Co., Ltd., 80-83 Grafton street, Dublin.

"RED-LETTER-DAY"—We all have had our "Red-letter-day"—one day that stands out more prominent than all the others. The "Little-man" had his when we put away the "swaddling-clothes" and supplied him with his "first" suit. "He" came in "nondescript" and "He" went out a "man"—the very "picture" of his "Dad." It would be a great pleasure to us to do the same for your "Baby-boy." Buy now and have a good selection. Outclothing value. Prices very moderate.—Lorburne Murphy, "Family Clothier," Exchequer street.

"RESTORA" Bazaar—Half-sovereign raffled at Whist Drive in Town Hall, Rathmines, on Monday, 24th September, 1923, was won by Ticket No. 471. The following holder please apply at Presbyterian Church Hall on Monday, 29th inst., between 8 and 9 p.m., when the second prize will be drawn for:—Violet Stall—Ham, won by Ticket No. 899; Leg of Mutton and Ox Tongue, by Ticket No. 724; prizes may be obtained on application to Mrs. O'Connor, 19 Guilstan terrace, Rathmines; "Forget-Me-Not" Stall—£1 Note and Silbe. of Tea, by Ticket No. 165; prize may be obtained on application to Mrs. Greely, 67 Dartmouth square, Ranelagh; Tea Stall—Bottle of Whiskey and Iced Cake, by Ticket No. 801; prize may be obtained on application to Mrs. Farrell, 3 St. Mary's terrace, Richmond Hill, Rathmines.

TO Vocalists and Entertainers—Advertiser, arranging programme, will receive applications. Early giving full particulars, B 1425, this office. 25 E

(FOR RAILWAY ADVERTISEMENTS SEE PAGE 4.)

SHERWIN WILLIAMS PRODUCTS

Reuflat Japan-bound Washable Water Paint

Send cover in 2 coats only on practically any surface—wonderful spreading capacity (800 square yards per cwt. on everyday surfaces) and a non-absorbent, really washable flat finish in charming colours, all fast to light and lime. Can be used over wallpaper. Colour patterns and particulars from

Agents for Ireland:

DOCKRELL

SONS, and CO., LIMITED,

5th. St. George's St. Dublin

Tel. No. 5530 (controls 5 lines and private exchange).

TERMS OF SUBSCRIPTION TO THE IRISH TIMES.
Payable in advance
(From 1st September, 1920).

	Home and Foreign.
Yearly	£5 12 0
Half-Yearly	2 16 0
Quarterly	1 8 0
Monthly	0 9 6

WEEKLY IRISH TIMES.

	Home and Foreign.
Yearly	£1 6 0
Half-Yearly	13 0
Quarterly	6 6

Post Office Orders or Cheques to be made payable to the Irish Times, Ltd.
Telephone Nos.—6036, 6037.

Printed and Published by the Irish Times, Limited, at the Office, 31 Westmoreland street, in the Parish of St. Mark and City of Dublin.
TUESDAY, OCTOBER 30, 1923.

FADED CURTAINS AND TABLE COVERS
RECEIVE A NEW LEASE OF LIFE WHEN CLEANED BY US.
PRESCOTT'S,
DYERS AND CLEANERS,
82-84 TALBOT STREET, DUBLIN.
Telephone—571. Telegrams—Dyer, Dublin. (2)

Births, Marriages, and Deaths (which in all cases must be authenticated), 3 lines, 20 words, 2/6; each additional line of 7 words, 8d.

Irish Times 'Phone Numbers.—Dublin—6036 and 6037; Belfast—1787; London—Central 4350. Belfast Office—108 Royal Avenue; London Office—59 Fleet Street.

ROLL OF HONOUR.
(1914-1918.)

IN MEMORIAM.

McHUGH—In ever-loving memory of my husband, Edward James McHugh, Lieutenant, Inniskilling Fusiliers, who entered the Higher Life October 31st, 1918.—Gladys McHugh.

McHUGH—In loving memory of Lieutenant Edward J. McHugh (Eddie), Inniskilling Fusiliers, died 31st October, 1918, dearly-loved son of the late Edward James and Mrs. McHugh, 6 Donard ice., N.C. rd., Dublin.

SIMINGTON—In loving memory of Joseph M. Simington, Cadet, Royal Dublin Fusiliers (formerly of the Officers' Training Corps, T.C.D.), who died on October 30th, 1918.

YPRES DAY, 1923.

In proud and tender memory of all our splendid boys who fell in the Ypres Salient.—M. Paul.

BIRTHS.

BARRETT—October 27, 1923, at "Trearddur," Kimmage rd., Harold's Cross, to George and Fanny Barrett, a daughter.

HALLINAN—October 27, 1923, at 18 Patrick's place, the wife of Major T. D. Hallinan, Hermitage, Mallow, of a son.

SHACKLETON—October 30, 1923, at Beech Park, Clonsilla, to Mr. and Mrs. John W. Shackleton, a son.

WHITTLE—October 29, 1923, at Boneygappa House, Geashill, to Mr. and Mrs. A. Whittle, a daughter.

DEATHS.

ANNOUNCEMENTS received late for insertion in this column will be found on Page 4.

BROWNE—October 28, 1923, Thomas George Brownes. Funeral (strictly private) at Mount Jerome to-day. Inserted by his son.

CUMMINS—October 19, 1923, at Rose-Bank, Reigate, Surrey, Alice Mary Cummins, late of Basherstown House, Co. Carlow. R.I.P.

DAVIS—October 26, 1923, at Rookery Cottage, Ennis, Mary A. Davis, aged 80, widow of the late William Davis, D.I. R.I.C. (retired). R.I.P.

GILCHRIEST—October 28, 1923, at the Manse, Aughnamoe, Rev. John Gilchrist. Funeral reaching Clonallen, Warrenpoint, to-day (Wednesday) about 1.30 p.m. No flowers.

HICKS—October 30, 1923, at his residence, Crumlin Park, Crumlin, Co. Dublin, Richard Hicks, at an advanced age. "Peace, perfect peace." Funeral from above address 10 o'clock, to-morrow (Thursday) morning for St. George's Burial Ground.

JONES—October 29, 1923, at Forthill, Dundalk, Ellen Catherine, elder daughter of the Rev. James Jones, formerly Rector of Kilmore. Funeral at Kilmore.

O'CONNELL—October 30, 1923, at her residence, 2 York rd., Rathgar, Elizabeth, widow of the late John O'Connell, North Wall. R.I.P. Funeral strictly private. English and Chicago papers please copy.

PLACE—October 29, 1923, at Rosemount, New Ross, John Alfred Place, younger son of the late Captain Thomas Place, 5th Fusiliers. R.I.P. Funeral private. No flowers.

TRUMP—October 29, 1923, at 115a Acre Lane, Brixton, London, Helen Alice, beloved daughter of D. and E. MacDonald, Laytown Station, and wife of D. J. W. Trump. Sadly mourned.

IN MEMORIAM.

AGAR—In loving memory of William, late Constable in the R.I.C., who was murdered at Ballivor, in the execution of his duty, on Hallows Eve night, 1919.—"To-day recalls sad memories." Inserted by wife and daughter, 166 Ainsworth av., Belfast.

BARRY—In affectionate and loving remembrance of May and Kathleen McGuire (Mrs. Barry), who died at Limerick, 1919. R.I.P.

DUNNE—Annie Henderson ("Goodie"), beloved wife of Rosing Dunne, died 31st October, 1921, at "Greenfield," Sandymount.

FANNING—In loving memory of Thomas Fanning and Mrs. R. M. Fanning, of Kingstown.

KELLEHER—In loving memory of our dear son, Philip John Howlett Kelleher, M.C., District Inspector, R.I.C., late Captain 4th Leinster Regiment, who departed this life at Granard, Co. Longford, October 30th, 1920, aged 23 years, son of Doctor and Mrs. J. Kelleher, Macroom, Co. Cork. R.I.P.

McGUIRE—In loving memory of May, who died at Elm Lodge, Limerick, on October 31, 1919. R.I.P.

ST. JOHN—In ever-loving memory of Lizzie St. John, who entered into rest at Derrynaceer, Mountrath, on 29th October, 1922.

WATERSON—In loving memory of my dear mother, who died on 21st October, 1917. Inserted by her loving daughter.

NICHOLS' 'Phone—276.
FUNERAL AND CARRIAGE ESTABLISHMENT, Lombard street (Westland Row). Coffins, Hearses and Every Requisite. Economy and Punctuality.

FUNERAL REQUISITES OF EVERY DESCRIPTION,
WALLER,
49 and 50 DENZILLE STREET (Merrion square).
SALOON MOTOR HEARSE.
Private Mortuary.
'Phone—131. Wires—"Undertaker, Dublin."

MOTOR FUNERALS SUPPLIED.
MILLER & CO., BRAY.
MOTOR HEARSE. MOTOR AMBULANCE.
Telegrams—Collier, Bray.

EDUCATION.

THE WATERLOO GIRLS' COLLEGE,
WATERLOO ROAD, WATERLOO,
LIVERPOOL.
BOARDING AND DAY SCHOOL FOR GIRLS.
PREPARATORY DEPARTMENT FOR BOYS.

MISS I. SLATER, A.T.C.L., Oxford Higher Local Certificate, Cambridge Teacher's Diploma, Trained Maria Grey College, Registered Teacher.
MISS J. SLATER, A.R.A.M., (Tobias Matthay Pianoforte Method), Pianoforte, Voice Production, Dancing.
MISS D. B. MATE, Inter B.A., London, Royal Holloway College.
Assisted by an efficient staff of Form and Subject Mistresses.
MODERATE FEES.
Entire Change a speciality.

RUTHIN SCHOOL, N. WALES.
Founder—Gabriel Goodman, D.D., Dean of Westminster, A.D., 1574.
Chairman of the Governors—The Most Rev. the Lord Archbishop of Wales.
Head Master—E. W. Lovegrove, M.A. (Oxon.), F.S.A.
Splendid situation in mountain country. The finest playing fields in N. Wales. Rugby Football. Ruthin is a well-known health resort.
Preparatory School attached for boys under 10.
For full particulars apply to the Head Master.

OWESTRY SCHOOL, SHROPSHIRE.
A PUBLIC SCHOOL FOR BOYS.
Founded 1407. Up-to-date Laboratories, School Chapel, large Playing Fields, Tennis and Fives Courts, Swimming Bath, etc., School Cinematograph, separate Preparatory Department. Prospectus, etc., from the Head Master, R. WILLIAMSON, M.A. (Cantab.).

LANDOVERY COLLEGE, SOUTH WALES.
An Entrance Scholarship Examination will be held on DECEMBER 11th and 12th, 1923.
Fees, £80 per annum. Special terms for the sons of the Clergy.
For particulars apply to Canon W. W. POOLE HUGHES, Warden.

CONTRACTS.

THURLES RURAL DISTRICT COUNCIL.
TOWN OF BORRISOLEIGH—WATER AND SEWERAGE SCHEME.
NOTICE TO CONTRACTORS.

The above Council will, on Tuesday, 13th November (prox.), receive and consider Tenders for the erection of a Reservoir at Ballygran, providing and laying water mains to, and through, the town of Borrisoleigh; and, in conjunction with, to provide and lay sewer pipes, erect septic tank and pumps, in accordance with plans, specifications, and conditions, which may be seen and copied at my office during all reasonable hours.
Contractors may tender for either or both works. The lowest or any tender not necessarily accepted.
(By Order)
JOHN MEAGHER,
Clerk of Council.
Boardroom, Workhouse, Thurles,
25th October, 1923.

BELFAST READERS.
THE IRISH TIMES is due to arrive in Belfast at 9.5 a.m. each day. If your Copy is not delivered within a reasonable time please communicate with our Local Office, 108 Royal Avenue, Telephone—Belfast, 1787.

The Irish Times.

PRICE TWOPENCE. DUBLIN, WEDNESDAY, OCTOBER 31, 1923. VOL. LXV. NO. 20,765.

NATIONAL LIBRARY 7 NOV 1923

MISCELLANEOUS.

A RUMOUR having been circulated that ANDREWS and CO. (Dublin), LIMITED, 19-22 DAME STREET, were retiring from business, the firm wish to deny any such rumour, which is devoid of truth.

YOUNG Man, with 22 years' business experience Factoring and Manufacturing, desires Position of Trust in progressive concern, with view to Partnership; some capital.—B 1926, this office.

ENGLISHMAN, long resident in Ireland, is open to represent good firm. Has exceptional business experience, including Press work, and well-known.—B 1999, this office.

ISSUE OF 5% MORTGAGE BONDS.
THE DUBLIN PORT AND DOCKS BOARD are now open to receive applications for issue of Mortgage Bonds, bearing interest at the rate of 5 per cent. per annum, payable half-yearly. The Bonds are issued in multiples of £20, repayable in 5 or 10 years at the option of the Investors.
The Bonds are thoroughly secured by the revenues of the Port of Dublin, and are payable in full at expiration of the period for which Bonds are issued.
By Order,
F. H. BAILEY,
Secretary and Collector of Port Dues.
Port and Dock's Office, Westmoreland street, DUBLIN.

"TAMILESE," the Tea for FLAVOUR. Packed in ¼, ½, and 1lb. Packets. Ask for it.

FURNITURE AUCTIONS CONDUCTED—James H. North and Co., Auctioneers, Grafton street. Established 1829.

CHANCELLOR and SON, Photographers.
NEW ELECTRIC STUDIO, 7 GRAFTON STREET, DUBLIN.

JOHN C. PARKES and Sons, Ltd., DUBLIN. RIPPINGILL'S BLUE FLAME OIL STOVES and OVENS.

ELVERY AND CO., LTD., Agents for DICK'S BALATA BELTING, ELEPHANT HOUSE, DUBLIN, CORK & LONDON.

BROOKS, THOMAS, AND CO., LTD., DUBLIN. JAPANOL ENAMEL. For Inside and Outside Work. Will not Crack, Chip, or Blister.

VALUATIONS OF FURNITURE, HOUSE Property, etc., made for Probate and all purposes—James H. North and Co., Valuers, Grafton street.

MICHAEL—New Raincoat—not likely these hard times. Cleaned and re-waterproofed at Darby Dye Works, Dublin.

ASK your Grocer for, and insist on getting, ANNE LYNCH'S TEA.

ECONOMY is not secured by purchasing cheap and inferior quality Travelling Requisites; they soon break up. We manufacture on the premises reliable Trunks, Suit Cases, etc., at reasonable prices. E. and W. SEALE, Ltd., 99 Grafton st., Dublin.

NO WOMAN need suffer any facial blemish. By POMEROY ELECTROLYSIS TREATMENT Superfluous Hair is destroyed at the root; warts and moles vanish, and peace of mind returns. Make an appointment for a Free Consultation to-day.—Mrs. Pomeroy, Ltd., 67 Grafton street, Dublin.

POWELL'S POTATO DIGGERS. | KENNAN'S Fishamble St., Dublin.

POCKET KNIVES—Barber's and other makes. Great variety to select from.—Booth Bros., Stephen street, Dublin.

AT BRADLEY'S.
MEN'S BROWN WILLOW CALF DERBY SHOES, leather-lined through, with thick pure Crepe Rubber Soles, 25/- per pair; every size and half-size.
MEN'S ALUMINIUM SHOE TREES, 3/11 per pair.
MEN'S BOX CLOTH SPATS, Black, Fawn Mole, Drab, Light Grey, 7/6 per pair. All sizes.
VINCENT BRADLEY.
The House for Good Footwear.
23 NASSAU STREET, DUBLIN.

TULLAMORE—The "Irish Times," the "Weekly Irish Times," and the "Irish Field" can be had immediately after the arrival of the trains from Mr. M. F. Gorry, Harbour street.

FAMILIES REMOVING FROM IRELAND are reminded that
E. K. KEARNEY, Auctioneer, Cork, has Opened Offices in London and can advise Clients on Purchase or Rental of Property, Buying, Removal, Warehousing and Insurance of Furniture, etc.; provide Safe Custody (in London) for Valuables, Scrip, Documents.
Mr. Kearney will be at 30 Marlboro' street, Cork, for short time.
Telegrams—Kearney; Auctioneer Cork.

SHERWIN-WILLIAM'S PAINTS,
For All Purposes.
Shade Cards and particulars from
DOCKRELL LIMITED,
Dublin.

MOIRA RESTAURANT, TRINITY STREET (COLLEGE GREEN). Two minutes from Trinity College.
P. NUGENT, Proprietor.

HEATING STOVES.
BATHS AND BOILERS.
HENSHAW and CO., LTD., Christchurch place.

"MURALINE"—Water Paint—Washable sanitary, durable. Write for Booklet, Card and prices.—CARSON'S, 22 Bachelor's Walk, Dublin.

INCOME TAX Recovered. Returns Filled. Super Tax Statements Prepared.—J. T. WALLACE, Expert, 10 Nassau street, Dublin. 'Phone 1585.

DON'T let the rain destroy your good clothes. Get an Umbrella to-day. We have them from 4/11. Children's from 9/11. Write for Card and Smyth and Son. Only address 75 Grafton st., Dublin.

REQUIRED immediately, Gentleman's Furnished Residence, in own grounds, in picturesque part of country, for one, two, or three months; must be a modern house; Leinster preferred. Very highest references, and good rent given for suitable place.—B 1886, this office.

MONEY Lent by Post, from £30 to £5,000, on Note of Hand alone, without security, to ladies or gentlemen; absolutely strictly private. No charge whatever if Loan is not granted. Apply SECRETARY, The City and County Private Finance Co., Ltd., 12 South Leinster street, Dublin.

LEGAL NOTICES.

1923. No. 364.
SAORSTAT EIREANN.
CHANCERY DIVISION—MASTER OF THE ROLLS.
COMPANIES WINDING UP.
In the Matter of
THE COMPANIES (CONSOLIDATION) ACT, 1908,
And in the matter of the
HAWKINS MOTOR COMPANY, LIMITED.
The Creditors of the above-named Company are required on or before Tuesday, the 20th day of November, 1923, to send their names and addresses and the particulars of their debts or claims, and the names and addresses of their Solicitors, if any, to Andrew J. Sheeran, of 12 Hawkins street, the Official Liquidator of the said Company, and, if so required by notice (in writing) from the said Official Liquidator, are, by their Solicitors, to come in and prove their said debts or claims at the Chambers of the Master of the Rolls, Law Courts, Dublin, at such time as shall be specified in such notice, or, in default thereof, they will be excluded from the benefit of any distribution made before such debts are proved.
And Notice is hereby further given that, after Wednesday, the 28th day of November, 1923, at Eleven o'clock in the forenoon, at said Chambers, is appointed for hearing and adjudicating upon the debts and claims.
JOHN HEALY, Chief Clerk.

IN THE GOODS OF
JAMES KAVANAGH, late of 7 Saint Dolough's terrace, Raneleagh, in the County of Dublin, Agent, Deceased.
Notice is hereby given, pursuant to the Statute 22 and 23 Vict., Cap. 35, that all persons claiming to be creditors, or otherwise to have a claim or demand against the estate or effects of the above-named Deceased, who died on or about the 10th day of September, 1923, are hereby required, on or before the 30th day of November, 1923, to furnish (in writing) particulars of such claims or demands to the undersigned Solicitor for the Administratrix, to whom Letters of Administration administratrix, to whom Letters of Administration were granted forth of the Principal Registry, King's Bench's Division (Probate), of the High Court of Justice.
And Notice is hereby further given that after the said 30th day of November, 1923, the said Administratrix will proceed to distribute the assets of the said Deceased, having regard only to the claims of which notice shall have been given as above required.
Dated the 29th day of October, 1923.
THOMAS F. MONKS, LL.D., Solicitor for the Administratrix, 27 Molesworth street, Dublin.

STATUTORY NOTICE TO CREDITORS.
REVEREND CHARLES ARTHUR WILLIAMSON, late of Cold Ashton Rectory, Chippenham, in the County of Gloucester, Deceased.
Notice is hereby given, pursuant to Statutes 22nd and 23rd Vic., Cap. 35, that all persons claiming to be creditors of, or otherwise to have any claims or demands against the estate or assets of the above-named Charles Arthur Williamson, who died on the 5th June, 1923, are hereby required, on or before the 30th November, 1923, to furnish (in writing) the particulars of such claims and demands to the undersigned Solicitors for the Executors of the above Deceased, to whom Probate was granted on the 11th July, 1923, forth of the Registry of the High Court of Justice in Principal Registry of the Probate Division (Probate), and Ireland, and Letters of Administration with Will annexed in His Majesty's High Court of Justice, Principal Registry, England, on the 5th day of October, 1923. And Notice is hereby further given that after the 30th November, 1923, the said Executors will proceed to distribute the assets of the said Deceased, having regard only to the claims and demands of which notice and particulars have been given as above required.
Dated this 29th day of October, 1923.
A. and J. ROBINSON, 119 Stephen's Green Dublin.

£190 PLUS FREIGHT.
Is the new price of CHEVROLET 5-seater Touring Cars
Distributors: LINCOLN MOTOR CO., LINCOLN PLACE, DUBLIN.
Telephone 2077. Telegrams Dublin. Beverley Dublin.

TWO SPECIAL LINES.
KINGSWAY FLANNEL SHIRTS, 14/6 EACH. TWO FOR 27/6.
WOOL AND SILK SHIRTS, 12/9 EACH.
Guaranteed Unshrinkable.
GRANDY, ST. STEPHEN'S GREEN, DUBLIN.

OLYMPIA.
MOTOR SHOW, LONDON.
KINDLY NOTE WE WILL BE REPRESENTED AT THE FOLLOWING STANDS:—

AUSTIN	STAND No. 138
BEAN	99
BERLIET	53
DURANT	233
PAIGE-JEWETT	28
VAUXHALL	177

CLANWILLIAM MOTORS, LTD.,
WORKS AND SERVICE DEPT.—
134 LOWER BAGGOT STREET, DUBLIN.
'Phone 4476 and 4479.
SHOWROOMS—
CLANWILLIAM PLACE, DUBLIN.
'Phone 3364.

HOTELS & HEALTH RESORTS.

MORAN'S HOTEL, DUBLIN.
RE-OPENED.
BUSINESS AS USUAL.
Telephone—No. 914. F. A. MORAN, Proprietor.

SALTHILL HOTEL, MONKSTOWN, CO. DUBLIN.
SPECIAL WINTER TERMS.
Residents have the option of taking meals at the Royal Hibernian Hotel, Dublin.
Salthill is one minute from train and tram.

GROSVENOR HOTEL, DUBLIN.
(Opposite Westland Row Station).
COMFORTABLE MODERN HOTEL.
Table d'Hote and a la Carte Luncheons and Dinners. SPACIOUS LOUNGE. TELEPHONE—2741. Terms Moderate. Apply Manageress.

HOTEL PELLETIER, 21-22 HARCOURT STREET.
Terms moderate. Very central. Tram passes the door. Telephone—2606.

BELGRAVE HOTEL, BELGRAVE SQUARE.
IDEAL SITUATION.
MODERATE CHARGES. HOT WATER TERMS.
'Phone, 40, Rathmines.

GRAND HOTEL, MALAHIDE.
15 MINUTES FROM DUBLIN.
MILDEST WINTER RESORT IN IRELAND.
Beautifully situated in own grounds. Adjacent to Island, Shore, and Portmarnock Links.
Electric light throughout. Steam heated.
Hot Sea and Fresh Water Baths.
Special Winter and Week-end Terms.
SATURDAY TO MONDAY, 25/-
'Phone—11 and 19. Wires—"Hotel."

ROYAL MARINE HOTEL, Dun Laoghaire (KINGSTOWN).
FACING DUBLIN BAY. CO. DUBLIN.
The Leading Family Hotel, standing in its own Ground of 5 Acres, opposite Mail Boat Pier and Station.
Electric Light Throughout. French Cuisine.
STEAM-HEATED LOUNGES.
Wire—"Comfort." 'Phone (180), 3 lines.

ROSS'S HOTEL, LTD., DUN LAOGHAIRE.
SPECIAL WINTER RATES.
DANCING EVERY SATURDAY NIGHT. SUNDAY AFTERNOON CONCERTS.
'Phone—195 and 196 Dun Laoghaire.
Telegrams—Ross's Hotel, Dun Laoghaire.

DUN LAOGHAIRE (KINGSTOWN). PIER HOTEL.
Beautifully situated, facing Pier.
'Phone—K'town 113.

'Phone—77. AVENUE HOTEL, 'Phone—77.
DUN LAOGHAIRE (KINGSTOWN).
Comfortable Modern Hotel. Electric Light.
Moderate Tariff. Open to Non-Residents.

ST. ANN'S HILL HYDRO, BLARNEY. HEALTH RESORT.
Ideal for change of air, rest, and convalescence. WELL-EQUIPPED BATHS. RESIDENT PHYSICIAN.
Tennis, Golf, Croquet.
Excellent Cuisine. Moderate Charges.

STATES HOTEL (Late QUEEN'S) COBH (QUEENSTOWN).
First-class Hotel, facing the Sea. Weekly terms from £3 10s. Bedroom and Breakfast from 6/6. Garage, Stabling.—O. HUMBERT, Proprietor.

ROSSLARE STRAND HOTEL, ROSSLARE.
Beautifully situated, overlooking the sea. Convenient to Rosslare Harbour and G.W.R. Boats. Good Golf. Excellent Cuisine.
SPECIAL WINTER TERMS. Garage Free.
Wires: Kelly, Rossiare. 'Phone: Rossiare No. 1.
W. J. KELLY, Proprietor.

BOARDING AND HOTELS.

A—WHEN in Dublin stay at Ray's, Fitzwilliam place; comfortable; moderate. 'Phone, 4600.
AT Pavilion House, 5 Gresham terrace, Kingstown, A Board Residence. 'Phone, 171.
AT Mayfair Hotel, 30 Lower Baggot street, Dublin, renowned for first class catering, every comfort, moderate. 'Phone, 3677.
COMFORTABLY two bedded Rooms, full board in private sitting-room.—9 Wilton road, Leeson Park. Telephone, Ballsbridge 574.
DUBLIN—Private Hotel, 38 Lower Leeson street; comfortable and quiet; 'phone 3250.
SOUTHPORT—The Clifton, Promenade. Largest Unlicensed Hotel. Orchestra; garage. 'Phone, 641. Telegrams: "Marine."
SOUTHERN Hotel, 52 Lower Baggot street—Bed and Breakfast; terms moderate; vacancies for permanent Boarders; good catering.

LEGAL NOTICES.

NOTICE OF CHARITABLE BEQUESTS.
In the Goods of
FRANCES TRENCH, of Lisanisken, Blackrock, and St. John's House of Rest, Merrion, both in the County of Dublin, Spinster, Deceased.
Notice is hereby given, pursuant to 30 and 31 Vic., C. 54, that Frances Trench, late of Lisanisken, Blackrock, and St. John's House of Rest, Merrion, both in the County of Dublin, Spinster, Deceased, by her Will dated the 28th day of April, 1921, made the following charitable bequests:—
£150 to the Treasurer for the time being of St. John's House of Rest, Merrion, County Dublin, to be applied for the benefit of such Institution.
£50 to the Mother Superior for the time being of the Church Home, Clyde road, County Dublin.
£40 to Mrs. H. P. Lottie, for the Cambridge Mission to Delhi.
And by a Codicil to her said Will, dated the 3rd day of January, 1922, she revoked the said Legacy of £150 to the Treasurer of St. John's House of Rest, Merrion, and she left the sum of £150 to the Treasurer of the said House of Rest for the benefit thereof on condition that every future Report of the said Institution should bear the words: "Founded in 1870 in Memory of the Rev. John Keble," after the words "St. John's House of Rest, Merrion."
And the said Testatrix appointed William Trench Kirkpatrick, of Donacomper, Celbridge, in the County of Kildare, Esquire, and Fredrick Alexander Kirkpatrick, of Meadow Croft, Granchester, Cambs., to be the Executors of her said Will.
The said Testatrix died on the 7th day of February, 1923, and Probate of her said Will and Codicil was granted forth of the Principal Registry of the King's Bench Division (Probate) of the High Court of Justice in Ireland to William Trench Kirkpatrick aforesaid on the 17th day of April, 1923, power being reserved of making a like grant to the other Executor named in said Will.
Dated this 29th day of October, 1923.
MOORE, KELLY, and LLOYD, Solicitors for said Executor, 31 Molesworth street, Dublin.
To the Commissioners of Charitable Bequests, and all whom it may concern.

BEDROOM SUITES,
IN OAK, WALNUT, AND MAHOGANY, At Moderate Prices.
PIM BROTHERS, LTD., EXCHEQUER ST., DUBLIN.

BEVERLY SMYTH & SONS
REMOVALS & STORAGE.
MOTOR VANS, MOTOR LORRIES.
30 SOUTH ANNE ST., DUBLIN.

ST. PATRICK'S HOSPITAL, DUBLIN.
In addition to the Main Hospital in James's street, the Governors have Branch Establishments at St. Edmondsbury, Lucan, standing in a Demesne of 200 acres, and provided with every facility for the Curative Treatment of Mental Cases.
The Mansion at St. Edmondsbury has been adapted for the Treatment of Ladies, and a Villa specially built to accommodate a limited number of Gentlemen.
Urgent Cases can be admitted to the Hospital on application to the Medical Superintendent.
For further particulars, Forms, etc., apply to THE REGISTRAR, St. Patrick's Hospital, James's street, Dublin.

HOTELS & HEALTH RESORTS.

MARINE HOTEL, SUTTON.
15 Minutes by Rail from Dublin.
Also Electric Trams pass Entrance.
Delightfully situated in private grounds, facing South. Appointed on the most approved lines for comfort. Ideal Residential Hotel during the Autumn, Winter, and Spring. The famous Portmarnock, Sutton, and Dollymount Links adjacent to Hotel. Reduced Weekly and Week-End Terms. MANAGERESS.

BRAY HEAD HOTEL, BRAY.
One of the best-equipped Hotels on the coast, in sheltered position, amidst picturesque scenery SPECIAL RESIDENTIAL TERMS DURING AUTUMN, WINTER and SPRING.
Golf Links 10 minutes from Hotel.
Tariff on Application.

THE GRAND HOTEL, GREYSTONES.
Write for Reduced Winter Tariff.
SATURDAY TO MONDAY.
WEEK-END ..... 30/- Including Railway Ticket.
Cinderella every Saturday, free to Hotel Visitors.
Now Booking for Christmas.
Telephone—Greystones No. 11.

CLYDAGH HOTEL, GREYSTONES.
20 Acres of Beautiful Pleasure Grounds in sheltered position, near Railway Station. Golf, Tennis, Croquet, Ballroom. Electric Light, garage for 12 cars. Very Moderate Winter Tariff.
'Phone—Greystones, 34.

GREYSTONES.
SEAPATRICK PRIVATE HOTEL.
Apply for Winter Tariff. 'Phone—41.

ROYAL HOTEL, GLENDALOUGH.
Terms £3 3/- per week. 'Phone No. 2 Glendalough. Motor and Garage.

BLACKPOOL IMPERIAL HYDROPATHIC HOTEL.
IN OWN GROUNDS, FACING THE SEA. 300 ROOMS. TURKISH, RUSSIAN, and SALT WATER PLUNGE BATHS. GARAGE. 'Phone 291. Telegrams—"Imperial." Tariff apply Manager.

GWALIA HOTEL, LLANDRINDOD WELLS, MID-WALES.
HEALTH, REST, AND PLEASURE.
Overlooking Park. South asp. Comfortable lounges. 120 bedrooms, billiard room (3 tables); recreation room for dances, etc. Central heating. Open all through the year.
Near Golf, Tennis, Bowls, Electric Baths, Mineral Springs, Garage.
Five miles of fishing is available for visitors at the Hotel. Tel. 40. Telegrams—"Gwalia."

LONDON: Tavistock Hotel Covent Garden, W.C.2 (2 mins. Covent Garden Tube Station); bedroom, breakfast, bath, attendance, from 8/6.
LANSDOWNE "ILLESTYN," LLOYD ST.—Select Boarding House; good food, fires, and lighting. Tel. 511. Apply Proprietors.

SHIPPING.

AUSTRALIAN COMMONWEALTH LINE.
FASTEST TO AUSTRALIA.
TO FREMANTLE, PERTH, ADELAIDE, MELBOURNE, SYDNEY, AND BRISBANE.
PASSENGER AND CARGO SERVICE,
VIA SUEZ AND COLOMBO.

	Tons.	LONDON.
New Twin-Screw Steamers.		
HOBSON'S BAY	13,850	27th November
ESPERANCE BAY	13,850	18th December
MOBETON BAY	13,850	15th January

Unsurpassed Third-Class Accommodation.
For passage particulars apply to Australia House, Strand, W.C. 2.

INTERMEDIATE CARGO SERVICES TO FREMANTLE, PERTH, ADELAIDE, MELBOURNE, BEAUTY POINT, HOBART, SYDNEY, and BRISBANE, if inducement offers. Calling at Newcastle, N.S.W., if inducement offers.

Steamer.	Swansea	Newport or Avonm'uth	L'pool.	Glasgow
(B) BOORABA	Nov. 10	Nov. 13	Nov. 17	Nov. 22
(A) WAKARA	Dec. 15	Dec. 18	Dec. 22	Dec. 27
(B) BULLA	Jan. 12	Jan. 15	Jan. 19	Jan. 24
(A) DONGARRA	Feb. 9	Feb. 12	Feb. 16	Feb. 21

| Steamer.

DE DION · MINERVA · HANDS

Stand 142 Stand 107 Stand 63

OLYMPIA MOTOR SHOW

Our Representative will be in attendance

Agents— **THOMPSON & CO.,** Shaw St. Dublin

1924 PRICES FOR DELIVERY AT DUBLIN DUTY PAID

DE DION BOUTON 12/24 H.P. 5 SEATER TORPEDO £560

MINERVA 15 H.P. 5 SEATER TOURING CAR - £720

HANDS 10/20 H.P. (4 CYLINDER) 4 SEATER - £295

PRICES AND FULL PARTICULARS OF OTHER MODELS ON APPLICATION

MOTOR MATTERS, BICYCLES, &c.

MOTOR CARS.

CHEVROLET CARS, £190, PLUS CARRIAGE. Agents, Wallen, Trinity street Garage. X

AT Woods', Westland Row—B.S.A. Cars now further reduced, £206. T

CHEVROLET, OAKLAND, and SUNBEAM CARS.—LINCOLN MOTOR CO., Lincoln place, Dublin. T

OLYMPIA SHOW, 1923. Our Representative will be in attendance on CALTHORPE STAND, No. 193. KEATING & LUNDY, 206 GREAT BRUNSWICK STREET, DUBLIN. X

HILLMAN, SINGER, OAKLAND, CHEVROLET, } Write for List. Terms Arranged.

CUMMING & DILLON'S AUTO SERVICE, 4 I.R. ABBEY STREET, DUBLIN. 'Phone, 4779.

1924 PRICES.

H.P.	ROVER CARS.	
14	2-3 Seater (Four Speed Gear Box)	£485
	Ditto Three Speed Gear Box)	£470
	4-5 Seater (Four Speed Gear Box)	£495
	Ditto (Three Speed Gear Box)	£480

(All Weather.)

THE ROVER COMPANY, LTD., 16 LORD EDWARD ST., DUBLIN. X

NEW PRICES OVERLAND CARS.

STANDARD MODEL 4	£220
MODEL DE LUXE 5 SEATER	£335
MODEL DE LUXE 2/3 SEATER	£325
LANDAULETTE	£475
ALL-WEATHER	£465

Duty Free. Carriage extra.

R. CALLOW AND SONS, 44 WESTLAND ROW, DUBLIN. X

9 H.P. BELSIZE 2-SEATER, COMPLETE, £210, CASH, Delivered in Dublin.

DEFERRED PAYMENTS ARRANGED.

BURNEY BROS., 67 GREAT BRUNSWICK STREET, DUBLIN.

TRADE DIRECT WITH FRANCE.

THE SOLE AGENCY FOR FREE STATE FOR ONE OF THE FINEST OF FRENCH CARS IS NOW OPEN.

LIBERAL DISCOUNTS.

Write and make an APPOINTMENT AT OLYMPIA SHOW NEXT WEEK

Address D 1551, this office.

MOTOR CARS CONTINUED

AUCTION of Motors every Friday, 2.15 p.m. at the Kestrel Motor Co. Showrooms, 25 Nassau street. Cars always on view. Two Seater Cars required. T

A AUSTIN Car for hole, almost new, newly painted and done up.—B 1655, this office. T

ALVIS Two Seater, perfect order; driven Dublin by appointment.—Hopkins, Mitchelstown, Athboy. 29 D

CHEVROLET Five Seater, new June.—15, Fairview avenue. 29 F

DELAGE, new, 12.6 Four Seater, grey, all four wheel brakes; a wonderful car. Seen Tracy, Garage, Foxrock. 29 F

FOR all Motor Body Work and Painting—The City Wheel and Carriage Works, Ltd., Great Brunswick street, Dublin. 26 T

LADY requires Lessons in Motor Driving and Running Repairs, Rathmines district; must be moderate.—B 1699, this office. 29 C

MORRIS Oxford Coupe, 1920, perfect order, only driven by lady, newly painted.—B 1858, this office. 30 F

ROVER Two Seater, tax paid, and December; £90.—B 1692, this office. 29 C

SANDFORD Garage—Repairs to all classes of Motors.—B 1240, this office. 16 24

SAXON, two seater, secondhand, price £55.—Carlyle and Son, Ltd., 20 Kildare street. 30 F

11.9 HUMBER, 1913 model, four seater, recently overhauled. Apply Thrift, Shrewsbury. 29 A

12 H.P. Four Seater Rover, in splendid condition, £250.—W. F. Poole and Co., Ltd., "Karrier" Agents, 94/96 Middle Abbey st., Dublin. 29 E

16 H.P. Vulcan Two Seater; cheap; seen by appointment.—B 1730, this office. 29 E

WANTED.

WANTED, Car to purchase by deferred paymets; give full particulars.—B 1895, this office. T

MOTOR CYCLES.

"A1"—All the latest from Olympia, 1924 Models, Sunbeam, New Imperial, P. and M., Diamond, etc., will be on view shortly. Meantime come and see the bargains we are offering in Slopeseled and Second-hand Machines.—White Bros., Ltd., Lemon st.

A.J.S. and Triumph Motor Cycles.—Wallen, Trinity st., Garage. T

A STOUNDING Value—B.S.A., 2¼, £27 15/-; 3½, £35 10/-; 4½, £70; 4½, HAN 6 Twin, £82.—Woods, Westland Row. T

ADVANCES on Motor Bikes, Cars, Jewels.—Gorman, Pawnbroker, Winetavern st (opposite Four Courts); new garage.

ENFIELD, DOUGLAS, MATCHLESS, INDIAN MOTOR CYCLES. Prices from £42. Delivered in Dublin. Deferred Payments Arranged. BURNEY BROS., 67 GREAT BRUNSWICK STREET, DUBLIN.

12 22

AT Henkil Motors, Molesworth place—1922 Velocette, 2 speeds, clutch, as new, £45; 1923, only ridden, £55; 3½ Triumph, £12. 30 F

A.B.C., 3 s.p., 4 speed, o.h.v., good running order, a bargain, what offers?—B 1821, this office. T

A.J.S. 1½ h.p., Combination, September, 1923, electric lighting, spare wheel, speedometer, just overhauled.—B 1825, this office.

B.S.A. Combination, all chain, a winner in numerous competitions; condition and appearance as new; any trial; £58. Between 4 and 6, Adair, 15 Leeson Park avenue, Ranelagh.

ENFIELD Combination, 5 h.p., excellent condition, £60; ride out.—17 Lr. Bagot street.

NORTON, Cotton, and Zenith Motor Cycles. Sole Agent, Kelly, Bachelor's Walk, Dublin. 24

NORTON, 3½ H.P., for Sale, perfect condition, fast, reliable, good speedometer; £55; seen by appointment.—35 Moyne road, Ranelagh.

NORTON—Big Four Combination, perfect order, just overhauled; new chain, all accessories; any trial; £65.—B 1737, this office. 29 F

SIDDELEY Deasy Motor Cycle, 1920, £45. Seen Rawlach Motor Engineering Co. 29 E

3½ H.P. Zenith Gradua, twin Jap, good tyres, new belt, tools, horn; tax paid; £30.—Z 97, Irish Times Branch Office, Kingstown. 29 C

4½ H.P. B.S.A., chain drive, 3 speed, kick start, £45; seen by appointment.—B 1712, this office. 29 E

1920 NORTON de Luxe Combination, in new condition, overalse tyres, Tanad, numerous spares, little used; seen Dublin; offers.—B 1827, this office. 30 F

1922 ALLON, two stroke, two speed, clutch, lamp, accessories.—7 Waterloo road. 29 E

1924 ROVER Model 4 250 O.H.V. velocette, 3 speed, clutch, kick starter, £48, free Dublin. On view, Henkil, Molesworth place. 30 F

LORRIES, VANS, MOTOR AND STEAM HAULAGE.

IRISH Manufactured Splash Brushes, latest improvements, retain, running on broad base, quiet, detachment; fitted to any make of lorry for £4 10/.—McDonnell's Garage, Haddington road. 26 O

ARMY 3 ton Lorry for Sale, just thoroughly overhauled, price £360 Address "Z 2157, Motor Lorry," this office. 30 F

MALES CONTINUED.

STEWARDS AND GARDENERS WANTED.

PLAIN Gardener Wanted; milk, wash motor, generally useful; Protestant, middle aged. Address "Z 2075, Gardener," this office. 26 C

WANTED, Gardener, outdoor, for Dublin suburbs, who understands his business; must be well recommended; wages 30/.—B 1853, this office. 30 F

ACCESSORIES, TYRES, ETC.

AJAX TYRES. Ask your Dealer. Best for Irish Roads. W'sale Depot: 7 Eden quay, Dublin. Ask Dealer.

MOTOR CAR LIGHTING AND STARTING SPECIALIST. ROYAL SERVICE AGENCY. 21 Upper Sackville street. JOHN W. COOKE. 33 SOUTH WILLIAM STREET. 'Phone, 4369.

BICYCLES.

"A1" BICYCLES on easy terms. We can supply on gradual payment system, Sunbeams, Centaurs, Sparkbrook, B.S.A., or any make you may select.—Wayte Bros., Ltd., Lemon st. (off Grafton st). T

CHAUFFEURS CONTINUED.

CHAUFFEUR, young, wants situation; highly recommended; generally useful; terms.—B 1815, this office.

MOTOR Driver, also running repairs, dog-gardening or general work; good commercial; highly recommended; T.T.—522, Irish Times Branch Office, Bagot street, Bridge. 26 C

MOTOR Driver disengaged; 17 years' experience; abstainer.—B 1693, this office. 29 E

CHAUFFEURS, MECHANICS.

WANTED.

CHAFFEUR—Wanted, an experienced Man to drive Car for private use; must be married; one who can come three days a week in Terenure neighbourhood.—B 1891, this office.

DISENGAGED

CHAUFFEUR Mechanic seeks situation, any car, or as Chauffeur, also can drive light plant; highest references.—B 1650, this office. 26 O

TUITIONS CONTINUED FROM PAGE 1.

GOVERNESS, thorough teacher English, French, piano; seven years' experience; Belgian; two others; outline advance; 1 child.—5326, Irish Times Branch Office, Bagot st. Bridge. 26 C

LADY recommends Governess (Protestant) or Companion Secretary; needlewoman. Address "Z 2179, Governess," this office.

MADAME Rock, I.S.D.T.—Children's Classes, Wednesday and Saturday; Adults', Wednesday, Thursday, and Saturday, 8 p.m.—40 Upper O'Connell street. 'Phone, 4123.

PITMAN'S Shorthand, Bookkeeping, Typewriting, etc.; practical and theoretical training; interview, 12-4 daily.—Miss Lapham, 28 Westmoreland street. 30 F

SHORTHAND, Typewriting, Bookkeeping, etc.—Metropolitan College (Gillespie's), 100 Lower Mount st. 'Phone, 3055.

TYPEWRITING, Shorthand, Bookkeeping Taught half usual time; private tuition; moderate.—Murphy, 16 Anglesea row. 12 23

5 GRAND prizes have been awarded to Berlitz for Teaching Languages.—4 Grafton street. 26 C

GOVERNESSES AND TUTORS WANTED.

AGENT FOR GOVERNESSES AND SCHOOLS, Miss Bellingham Todd, 5 Grafton street, Dublin. Advises Parents and Managers. Tel. No. 5258. T

DANCING—Private Lessons required, morning hours preferred.—B 1870, this office. 29 E

JUNIOR Assistant Mistress Wanted immediately, Clonliffe National school. Apply Reverend Cornish, 23 North Circular road, Dublin.

WANTED, Governess (Gentlewoman, I.C.) for three girls, 12, 9, 6; usual subjects, French; music; state age, salary; references required. Apply Mrs. Jocelyn Walker, Prior Park, Rathfarnham.

WANTED, Junior Assistant Mistress (I.C.), Swords Old Borough National School. Apply Rev. J. Fryer, Swords.

WANTED, R.C. qualified Governess Help, good accent, first class teacher (boys, girls) home lessons, music, singing, charge one little girl (5); train and teach first class needlewoman essential.—Box 743, Eason's Advertising Service, Dublin.

EMPLOYMENT WANTED.

A YOUNG Business Man, with assistant, wants spare time work; Clerical, Mechanical, or otherwise, or would take on Agency; fully proficient; moderate.—B 1515, this office. 26 C

AMATEUR—Well educated young Lady, 18, seeks post as Shorthand Typist; highest clerical references; city office.—B 1840, this office.

BOOKKEEPER.—Young Lady, 7 years' experience, willing to assist generally, disengaged; highest references.—B 1567, this office. 26 O

CONFECTIONERY.—Lady desires situation; long experience; well up in fancies and ornamenting; highest references. Address "Z 2132, Confectioner," this office.

COMPANION Housekeeper (Protestant) seeks post immediately; practical, domesticated, gentlewoman, fine laundry, ironing; city; recommended; anywhere in Dublin and suburbs, or Greystones. Address "Z 2178, Companion," this office.

DRESSMAKING.—Respectable girl, time served, 2 years' experience, wishes work in city or suburbs; highest references; would go as Ladies' Nursing Maid, or Housemaid.—B 1851, this office.

EDUCATED Lady, 27, desires Secretaryship or Companionship; shorthand, typewriting, quick at figures; 5 years' banking experience; excellent testimonials; highest references.—Z 2083, Irish Times Branch Office. 26 O

HOUSEKEEPER seeks place, single gentleman; city or country; good references.—B 1636, this office. 29 C

HOUSEKEEPER, to one gentleman; good cooking; highly recommended; town or daily.—B 1729, this office. 30 D

EMPLOYMENT WANTED CONTINUED

HOUSEKEEPER to priest or few gentlemen; long references.—B 1657, this office. 29 C

LADY wishes position as Companion or Housekeeper; excellent reference.—B 1797, this office. 30 D

LADY Cook, Housekeeper, London trained, wishes post, small family or invalid; good home more than salary; realised home. Address "Z 2150, Housekeeper," this office. 30 F

LADY (Protestant) seeks post, Housekeeper; to gentleman; recommended. Address "Z 2181, Lady," this office.

MOTHER'S Help, R.C., good cook, needlewoman, wants situation in small family.—B 1894, this office.

MOTHER'S Help (Protestant) disengaged; grown children excelled; needlewoman. Address "Z 2180, Help," this office.

POSITION Wanted as Caretaker Offices or any position of trust; can be highly recommended.—B 1857, this office. 30 D

PROTESTANT Boy, aged 17, desires post as Clerk; thorough knowledge of bookkeeping; country preferred. Address "Z 2188, Boy," this office. 30 F

REFINED, well educated young Lady desires position in Office; typing, knowledge shorthand.—B 1697, this office. 29 C

RESPECTABLE Boy, 14, wishes vacancy as Apprentice; motor trade preferred; small fee if required.—B 1647, this office. 29 E

RESPECTABLE Protestant Young Man wishes to go as an Improver to Motor Cycle and Cycle Trade; can be well recommended, and will give entire satisfaction.—George Allen Hill, Waterstown, Kilcullen, County Kildare.

RESPECTABLE Farmer's Daughter wishes position at home; thoroughly used to General's family; good home experience. Apply Mrs. Fraser Pillor, Aimoritia Rectory, Mullingar. 30 F

SECRETARY, Confidential Clerk—Graduate, ten years' business experience, Irish, French; exceptional reference.—B 1694, this office. 26 C

SUPERIOR settled Girl seeks post Housekeeper to elderly gentleman or widower.—B 1755, this office. 29 C

SHORTHAND Typist—Experienced young Lady seeks position; moderate; would do work at home.—B 1863, this office. 30 D

SUPERIOR Girl, 25, Protestant, wishes post Companion Help, in Dublin; understands all household duties, cooking if necessary; excellent references.—539, Irish Times Branch Office, Bagot street Bridge.

SEWING MAID—Young Lady, 24, leaving home, 4 years' excellent reference; experienced new for lady or children, teach rrt lessons (indoor); state salary. Address "Z 2183, Maid," this office.

SHORTHAND Typist, Protestant, male, certificate 100 words per minute, seeks position. Address "Z 2177, Typist," this office.

YOUNG Lady, three years' experience Millinery and Dressmaking, wishes post anywhere.—535, Irish Times Branch Office, Bagot street Bridge.

MALE SERVANTS WANTED.

COMPETENT Herd Wanted for place near Dublin; must have a knowledge of tillage and capable of acting as foreman; wages 45/- per week and harvest money; state age, family, and previous situations.—Box 1, Eason's Advertising Service, Dublin.

MALE Servant wanted, good plain cook; small family; good wages; state age, wages, enclose copies testimonials.—Z 2161, Cook, this office.

WANTED, reliable Gardener; must be regular and sober; good character essential; all the stock; a good milker.—B 1683, this office. 29 D

WANTED at once, Rabbit Trapper; good terms to good man; traps supplied; reference. Address "Z 2153, Trapper," this office. 29 C

WANTED on Farm, well recommended Man and Wife, Protestants; Man handy, yard, farm, good milker; Wife generally useful; state wages, indoor.—Baird, Ulard, Borris.

DOMESTICS CONTINUED.

REQUIRED, for country residence, Clare, good Cook General; maid and man kept; state wages, references. Address "Z 2000, Cook General," this office. 24 C

WANTED, Cook General and House Parlourmaid. Apply 4 Harrington street. 29 E

WANTED, for Northern Ireland, Protestant Cook General, £40 and laundry; country situation, 2 in family, 3 other Protestant maids kept. Apply, with copies of references, Mrs. Macartney Lismenure, Killagan, Co. Antrim. 29 E

WANTED, Cook General, R.C.; must be well recommended; £30. Apply by letter, stating age with copy last reference, Mrs. O'Brien, 2 Herbert street, Dublin. 29 C

WANTED, for Dundrum, Cook General, understands dairy, fowl, R.C., young country girl preferred; family three.—B 1690, this office. 29 E

WANTED immediately (temporary), good young Cook. Apply Mrs. Stewart, Laughton, near Kilpedown. 30 D

GENERALS WANTED.

A GENERAL Wanted, good plain cook; family 3, small washing.—Mrs. Palmer, The Cottage, Glenageary place, Sandycove. 29 E

A SMART General Servant wanted immediately, good plain cook, small house, no washing or scrubbing; wages £30, £32 11, Effri road, Rathmines. 29 C

EXPERIENCED General Wanted; small family; good wages. Call after 6 to Sheimeliers, 67 Orwell Park, Rathgar. 30 F

GENERAL Wanted, good plain cook, small washing; family four. Apply 26 Belgrave road, Rathmines. 29 C

GENERAL required, South suburb; good plain cook, washing; two in family; state wages, enclose copies testimonials.—B 1876, this office. 29 C

LADY alone wants good General Servant; must be good cook.—Hepworth, Clonsilla.

RESPECTABLE General Wanted for Sandycove, small house; plain cooking; good outings.—L 99, Irish Times Branch Office, Kingstown.

WANTED, General, good cook, three in family; Protestant; apply Rectory, Carrickmines. 26 O

WANTED immediately Kitchen Co. Dublin, respectable, smart, clean, willing young Girl as General; good reference; wages £15.—B 1720, this office. 29 E

WANTED immediately, strong General. Apply 13 Newerave avenue, Sandymount, before 12.

WANTED for Belfast, young General; recommended; wages £24. Call 14 Upper Mount st.

WANTED for small family, Glenageary, young, experienced General.—S. W., Irish Times Branch Office, Kingstown. 30 F

HOUSE AND PARLOURMAIDS WANTED.

GOOD Housemaid Wanted; betweensmaid kept. Send papers, stating age, wages, Kirkpatrick, Celbridge.

GOOD House Parlourmaid and Housemaid wanted; state age, wages, experience.—Mrs. Gallagher, Greenmount, Strabane. 29 E

REQUIRED immediately, reliable House Parlourmaid; early rises; usual duties. Reply, stating wages required, city or suburbs, to Mrs. Howland Wade, 25 Clarinda Park, East, Kingstown.

SMART little Girl to train for Housework; no washing; somewhat indoor. Reply, stating wages expected.—B 1819, this office.

WANTED, Housemaid, also Betweenmaid, to train; state wages.—B 1658, this office. 27 D

WANTED, House Parlourmaid, Yorkshire; send copies discharges; state wages, age.—Bellingham, Baily.

WANTED, experienced House Parlourmaid immediately. Apply Mrs. Bazralay, Grange, Dunsany, Co. Meath.

WANTED, House Parlourmaid, experienced; well recommended; send copies, say age, wages.—7 Vesey place, Kingstown.

WANTED for London, an experienced House Parlourmaid, over 28, also Betweenmaid; small family; good wages; interview in Dublin; send particulars and copies of references. Address "Z 2185, Maid," this office. 30 D

YOUNG House Parlourmaid wanted; £24. Send discharges, G. L., 42 Copse Hill, Wimbledon.

YOUNG, experienced House Parlourmaid Wanted, middle November, for threestones; must be good servant and highly recommended; good wages.—B 1903, this office. 30 D

NURSES WANTED.

AGENT for NURSES, MAIDS, and ATTENDANTS, Miss Bellingham Todd, 5 Grafton st., Dublin.—B 1778, this office. Tel. No. 5258. T

CHILDREN'S Nurse or Mother's Help, gentlewoman, I.C., for Rectory, convenient to Cork, children one and two years. Address "Z 2161, Nurse," this office. 30 F

NURSE, experienced, Wexford, middle aged, Wanted, one child (six weeks old); comfortable home, city. Apply, with copies of testimonials and passing forms, 162, Lynch's Advertising Service, D'Olier street, Dublin.

WANTED, end of November, Lady Nurse or Nursery Governess for boy nearly four; nurseries cleaned and washed on; experience and personal reference essential; must be good musician, fond of children; to go to help with housekeeping; Protestant, age about 30. Write Mrs. Watson, Ballingarrane, Clonmel, County Tipperary. 29 C

WANTED immediately, young, experienced Nurse, for 3 children; must be children's washing; plain sewing. Apply Mrs. Davis, 25 Sandford road, Ranelagh. 29 E

WANTED, for private House, Navan, reliable Children's Nurse, R.C.; must have good references; send copies; good wages. Mrs. Steen, The Square, Navan. 29 D

KITCHEN, LAUNDRY, ETC., WANTED

EXPERIENCED Kitchenmaid Wanted, age 20-30. Apply Lady Maurice FitzGerald, Johnstown Castle, Wexford. 29 D

DOMESTICS DISENGAGED.

A T Muiderra, 11 South Anne st.—Good Cooks, House Parlourmaids, Servingmaids, Maid Attendants, Nurses, Generals. 28 O

A RESPECTABLE Woman would do Morning Work or Office Cleaning; recommended.—15 Dodderview, Ballebridge.

DOMESTICS CONTINUED.

EXPERIENCED Working Housekeeper, single gentleman; excellent reference; long discharges; country preferred.—B 1902, this office. 26 O

RESPECTABLE Woman wants Daily or Weekly Work; well recommended.—2 Fleming's place, Mespil road.

RESPECTABLE widow wishes situation as Working Housekeeper, one or two gentlemen, city or suburbs.—B 1844, this office.

WORKING Housekeeper to few gentlemen, city, suburbs; excellent long references.—B 1643, this office. 29 C

SERVANTS' REGISTRY.

HOURS: 10 a.m. to 4 p.m. for Servants. 11 a.m. to 4 p.m. for Ladies. Saturdays, 11 a.m. to 1 p.m. 31 WESTMORELAND STREET, DUBLIN. T

COOKS AND DAIRYMAIDS DISENGAGED.

A GOOD Cook General, small family, and House Parlourmaid, disengaged now; excellent long references; city or suburbs preferred; R.C.'s.—B 1767, this office.

A GOOD Cook, excellent papers, well recommended, no country; Dublin Registry, 20 Dawson street.

COOK General; small family; good references.—B 1791, this office. 30 D

COOK General, do small washing; good baker, good references. Address "Z 2091, Cook General," this office. 24 C

GOOD Plain Cook, middle aged; highly recommended.—No. 9, Irish Times Branch Office, Blackrock. 29 C

GOOD Secondhand Galvd. Fencing Wire for Sale.—G. McGowan Brothers, Store street. 7 18

GOOD Plain Cook disengaged, city, suburbs; good long references.—B 1790, this office.

GOOD Cook, R.C., gentleman's family; take dairy country preferred; terms please.—58 Clarendon st.

GOOD Cook, thoroughly understands her business.—B. M., 2 Sinclair's Cottages, Mespil road.

GOOD Cook, country, understands dairy, good butter and bread maker; Protestant.—B 1825, this office.

SINGLEHANDED Cook (without washing) or Cook General; highly recommended.—B 1795, this office.

TWO friends seeks situations together, Cook and Housemaid; Protestant; country suburbs preferred; small family; both experienced and excellent references; disengaged now.—B 1654, this office. 29 E

YOUNG Dairymaid (trained) Ulster Dairy School seeks situation; references.—B 1799, this office.

GENERALS DISENGAGED.

FIRST Class General, suburbs, small family; good cook; excellent references.—B 1795, this office.

GENERAL wants place; business house preferred; city; good references.—B 1795, this office.

GENERAL, in small family, no children; small washing; references, this office.

GOOD young General (country girl), city or suburbs; recommended.—B 1800, this office.

GOOD General, small family, city, suburbs; good references.—B 1715, this office.

GENERAL disengaged, small family, South suburbs preferred; good papers.—B 1788, this office.

RESPECTABLE country girl wishes situation as General, quiet family; experienced, trustworthy.—Mary Conroy, Woodlands, Rathangan, Co. Kildare. 29 O

SUPERIOR young General, small family; city, suburbs; none reference.—B 1643, this office. 30 E

SMART reliable General, Protestant, wishes attention, small family, immediately; cook, wash.—4 Mespil Cottages.

SHORTLY disengaged, superior Girl; cooks nicely, bread, cakes, pastry; no rough work. Apply "Z 2176, General Servant," this office.

YOUNG Protestant General, plain cook; good papers.—B 1739, this office.

HOUSE AND PARLOURMAIDS DISENGAGED.

A PROTESTANT Head and 3 Under H'maids, P. and H. P'maid.—Kennedy's, 58 Sackville street.

EXPERIENCED young House Parlourmaid disengaged; city; good references.—B 1801, this office.

EXPERIENCED House Parlourmaid (Protestant), disengaged; small family. Apply Miss Dowling, Civil Employment Agency, 64 Lower Baggot street Dublin.

HOUSEMAID—Lady recommends Girl, R.C., some experience; country preferred.—O'Keefe, Shanganagh, Loughlinstown, Leixlip.

HOUSEMAID, Upper, Single, or equal of two; Protestant; reference.—538, Irish Times Branch Office, Bagot street Bridge.

UPPER Housemaid, Protestant, in medium establishment (no Dublin preferred). Address "Z 2190, Maid," this office. 30 F

YOUNG girl., Housepariourmaid or Housemaid, small family; recommended.—B 1640, this office. 29 E

YOUNG Girl, train House Parlourmaid or Nursery Maid; good references.—B 1771, this office. 29 C

YOUNG Girl seeks situation, Second or Single Housemaid; long discharges; R.C.—Dunne, Roebuck Lodge, Dundrum.

YOUNG Housemaid; some experience; good reference; city, suburbs.—B 1787, this office.

YOUNG country Girl, most respectable, wishes to be trained Housemaid, or General, where another maid kept; small family; highly recommended. Apply "Z 2175, General," this office. 30 F

YOUNG Girl, Protestant, good references, disengaged when suited; wages £24, rising.—537, Irish Times Branch Office, Bagrot street Bridge.

NURSES DISENGAGED.

CHILDREN'S Maid; little house work not objected to; good references.—Dwyer, Rahinston, Enfield, Co. Meath.

EXPERIENCED Infant's Nurse, Catholic, disengaged; take baby from month; do laundry; highly recommended; go country.—B 1850, this office.

KITCHEN, LAUNDRY, ETC., DISENGAGED

KITCHENMAID seeks situation in privat; house; good references.—B 1770, this office.

SPECIFIC ARTICLES WANTED.

ANTIQUE Silver Cups, Candlesticks, Salvers, Sugar Bowls, etc.; also Diamond Ornaments, Precious Stones, and Old Gold; highest prices given.—West and Son, Grafton House, Grafton street.

BOOKS, Magazines, Furniture Bought, highest prices; Central Stores, 2 Upper Exchange street. 26 C

DIAMONDS, OR Gold, Antique Silver, Miniatures, Jewellery, Purchased for cash.—Edmond Johnson, Ltd., 94 Grafton street.

FEATHER BEDS WANTED. Highest Prices Given. Will send to examine in city. IRISH FEATHER CO., Ltd., Talbot st., Dublin. IRISH FIRM. 'Phone, 557. T

IDEAL Boiler Wanted, heat large greenhouse, varnet working order. Address "Z 2166, Boiler," this office. 30 D

SKINS Wanted, Rabbit Otter, all classes; substantial prices paid. Meeks, 27 North Great George's street, Dublin; wires, Meeks, Dublin. 27 C

WANTED to buy, Books, Magazines, Furniture, Novels, etc.—Woods, 77 Anglesea street. 29 A

SPORTS AND PASTIMES.

GUNS—Sporting Guns, by the famous makers, Webley and Scott, Ltd., Birmingham, supplied to holders of permits; Shot Gun Cartridges, Gun Cases, Game and Cartridge Bags, and all accessories. Gun Repairs. Write for free Catalogue to Gunmaker, Champion Court, 34 Dame street, Dublin.

GUNS—The famous Vickers Hammerless Ejector and Non-Ejector Shot Guns, obtained from the Agents, Garnett's, Camden Court, Dublin.

GUNS—Webley and Scott, B.S.A., and other makes; Gun Cartridges, large stock; catalogue free; Gun Repairs a speciality.—L. Keegan, Gunmaker, Lyne away, Dublin.

Sun-Maids are dried in the sun in these beautiful great clusters just as they come from the vine.

Only the finest table grapes are used in these new raisins

Only the finest table grapes, grown in the famous San Joaquin Valley, are used to make Sun-Maid Raisins. Sheltered by high mountains, warmed by brilliant sunshine, the rich San Joaquin soil brings grapes to greater perfection than any other known place.

Not until a careful test shows a very high percentage of sugar in the juice are the grapes picked. The extra days during which the San Joaquin grapes are allowed to ripen give Sun-Maid Raisins their added sweetness and fruitiness

There are two kinds of Sun-Maid Raisins—Sun-Maid Seedless and Sun-Maid Seeded.

Every grocer, fruiterer and confectioner in Great Britain has Sun-Maid Raisins. Try them to-day.

Sun-Maid Raisin Growers, Ltd., 59, Eastcheap, London.

SUN-MAID RAISINS

In the Red Packet—seedless raisins. In the Blue Packet—big juicy raisins, ready stoned.

"I suppose I'm to clean this new table with Mansion Polish, Madam?"

"Yes, certainly, it must be kept very nice."

MANSION POLISH

quickly gives a beautiful mirror-like surface to Furniture, Stained or Parquet Floors and Linoleum.

SOLD IN TINS, 4d., 7½d., 1/- and 1/9.

Cherry Blossom Boot Polish

BRILLIANT ECONOMICAL TONETTE PRESERVATIVE WATERPROOF

IN BLACK, BROWN AND TONETTE IN WHITE, DARK TAN & DEEP TONE

IN 1½d. 2½d. 4½d. & 9½d. TINS IN 2½d. & 4½d. TINS ONLY

STONELEIGH 9 H.P. CAR.

STAND No. 13 Olympia

REPRESENTATIVE ON STAND.

LEINSTER MOTOR WORKS, FITZGIBBON ST., DUBLIN.

MALES CONTINUED.

DOMESTICS WANTED.

RESPECTABLE middle aged Woman Wanted to keep house and care two children; good home; widower.—B 1778, this office. 29 C

VACANCIES for Cooks House Parlourmaids, Generals, etc., in first class houses. Apply Windsor Bureau, Edenderry. 30 D

WORKING Housekeeper, R.C.; trustworthy; small plain cooking essential; one gentleman; reference required at once. Address "Z 2182, Housekeeper," this office. 30 F

WANTED, strong country Girl to Wash, Milk, and General Housework.—B 1853, Irish Times Branch Office, Kingstown. 30 F

WANTED Girl, good appearance, about 18, to answer hall door and make herself useful; wages £18, indoor.—B 1898, this office. 30 F

WANTED, strong, respectable Woman; housework, cooking, attend invalid lady; wages from £20.—R.D. 781, Irish Times Branch Office, Rathmines.

YOUNG Lady Help required, early first, Randymount district.—B 1760, this office. 29 E

VACANCIES FOR SERVANTS.

There are many Vacancies in the REGISTRY of the "IRISH TIMES" for all classes of Trained and Untrained Servants. Good wages offered. No fee charged. MATRON can recommend Governesses. Nurses, Housemaids, Parlourmaids, Cooks, Laundresses, Kitchenmaids, Generals, Waitresses, Housekeepers, Nurse Helps, Boots, Pantrymen, Gardeners, Chauffeurs, Grooms, Stablemen, Dairymaids, Farm Servants, Herdsmen, Tillermen, Ploughmen, Carters, Cowmen, Milkers, Pigmen, Poultrymen, Gamekeepers, Keepers, Foresters, Woodmen, Sawyers, Bailiffs, Caretakers, Lodgekeepers, Gatekeepers, Chauffeurs, Mechanics, Motor Drivers, Motor Mechanics, Boots, Pantrymen, Hall Porters, Lift Attendants, Waiters, Valets, Footmen, Pages, Hotel Porters, Hotel Cooks, Hotel Housemaids, Hotel Waitresses, Hotel Chambermaids, Hotel Kitchenmaids, Hotel Laundresses, Hotel Scullerymaids, Hotel Generals, Hotel Porters, Hotel Lift Attendants, Hotel Boots, Hotel Pantrymen, Hotel Waiters, Hotel Valets, Hotel Footmen, Hotel Pages

HOTEL CECIL

LONDON

VISITORS to the Hotel Cecil, London, enjoy the highest possible degree of comfort and convenience. The perfect cuisine and quiet unobtrusive service; the atmosphere of refinement and gaiety, combine with the moderate charges to establish the Cecil's world-wide reputation.

The Armistice Celebrations at the Hotel will be held this year on *Saturday, November 10th.*

DINNER - DANCE - SUPPER
7 p.m. to 2 a.m.

Telephone: Gerrard 60.
Telegrams: Cecilia London

For Tariff apply Manager.

D.S. 11.

The Seven Ages of Woman—No. 3.

The Flapper

SHE will probably never be happier than she is in these merry days, when everyone about her ministers to her pleasure. Troubles may come all too soon, but to-day she is happy, care-free, full of the joy of life. And not the least of her pleasures is a plentiful supply of N.K.M.

N·K·M
IRISH CREAM TOFFEE

7½D. a qr. And in 1/-, 1/8 midget, and 4lb. tins and in seaside buckets.
Made by the North Kerry Manufacturing Co., Dublin. 51—K.A.A.

Dixon & Hempenstall's Spectacles
Sight Testing Rooms
Open Daily 9 to 6 o'c
Manufacturing Opticians
SUFFOLK STREET, DUBLIN.

THE KING
of Corn Cures is
"Wellseene"
which justly bears the reputation of being the most Rapid and Painless Remover of Hard or Soft Corns and Warts. Safest and best. Price 1/3, post free 1/5.
WELLS, Chemist,
20 UPPER BAGGOT STREET, DUBLIN.

POULTRY, ETC., CONTINUED.

12 BARN-DOOR fowls, and 200 eggs in the month on Karswood Poultry Spice (containing ground insects), pockets 7½d., 1/3, and Karswood Meal 5-lbs., 1/4.—Blanchardstown Flour Mills, 119 Thomas street, Dublin. 24 25

100 MARCH Pullets on point of laying, cheap.—Manley, 1 Dolphin terrace, South Circular road. 29 E

50/-, 12 BEAUTIFUL March Pullets, crosses, six 27/6, carriage paid.—Preston, Avoca. 27 R

GARDEN, FARM, BEES, ETC.

ALL Owners of Gardens to ensure best results should sow Drummond's Vegetable and Flower Seeds; awarded over 1,000 First Prizes since 1900.—W. Drummond and Sons, 67 and 68 Dawson street.

A MIXED—Large consignment Early White Roman Hyacinths for earliest bloom.—Edmondson, 10 Dame street, Dublin.

AUCTION Fruit Trees, Roses, Shrubs, Alpines, Herbaceous, Thursday, 8th November, 11 South King st., one o'clock.—Arthur Jones.

BEAUTIFUL Bedding Tulips, Scarlet," "Yellow," "Pink," "White," 50 2/6, 100 /6.—Mills, Nurseries, Terenure, Dublin.

BUSH Fruit—Strong, fruiting Red and Black Currants, 6 4/-, 12 7/6; Gooseberries, splendid heads, clean leg, leading varieties, 9/- dozen, free.—Mills, Terenure.

BUSH ROSES crops assured—Plant Loganberries now, 6 1/9 each, 3 5/-, free.—Mills.

BUSH RASPBERRY Canes, "New Perfection," 5/- dozen, 100 50; Hall-Chamberry (autumn fruiting) Raspberry, 6/- dozen, free.—Mills.

BUSH Rose, beautiful varieties for beds—"Ophelia" (salmon-flesh), "Glory Holland" (deepest crimson), "Victoria" (creamy), "Henriet or Dijon" (terra-cotta), "Duchess, Wellington" (saffron-yellow), "Brunner" (cherry-red), "Druschi" (purest white), "Chatenay" (salmon-pink), "Fisher Holmes" (bright crimson), "Pirrie" (copper-salmon), "Carle" (rose mine), "Soupert" (salmon-yellow), 1/2 each, 12/- dozen, free. List on application.—Mills, Terenure, Dublin.

BORDER Carnations, strong rooted layers, finest varieties, 6 different, 4/-; 12 distinct, 7/6, named, free.—Mills.

BLUE Forget-me-not, 25 9; Bachelor's Buttons, "White" and "Pink," 25 1/9; Bedding Violas, 12 1/9, 50 6/6, free.—Mills, Nurseries, Terenure.

BOX Edging Wanted, Dwarf variety; state quantity, sample, and price to B 1618, this office. C

BRADSHAW, Artane, and 15 Parliament street—Wallflower, Sweet Red, Sutton's Dwarf Bedder, etc., strong, transplanted, 5/- 100, 50 2/-, post free. 30 F

BRADSHAW—Rosso, special offer, Dwarf, inclusive of the "Dusky Maid," Red Letter Day, Le France, Gloire de Dijon, 12 big flowering bushes, distinct, for 10/-, 6 5/6, carriage paid. 30 F

BRADSHAW, Artane—Potting Soil, 1 bushel 3/-, 2 bushels 2/6, delivered. 30 F

BRADSHAW, Artane—Very special offer Evergreen and Flowering Shrubs, 12 distinct for 5/6, 25 for 10/-, carriage paid. 30 F

ONION Plants—Red Italian Tripoli, 1/6 per 100 on premises—Glencree, Drumcondra Park, Dublin. 29 E

PLANTS—Cabbage, 500,000 best Early or Late York, 2/- per 100, 10/- per 1,000, 20/- per 3,000, all carriage free.—Power, Oaklands, New Ross, Co. Wexford. 29 D

PLANT now Strawberries, to give good crop next year; Royal Sovereign or Laxton's Filbasket, 7/6 per 100, carriage free.—Power, Oaklands, New Ross. 29 D

PLANT now for Spring Display—Double White Clove Pinks, Pansies, Violas, Canterbury Bells, Foxgunthus, 1/6 dozen; Red or Yellow Wallflowers, Double White or Crimson Daisy, Blue Myosotis, 1/- dozen, 5/6 100, carriage free.—Power, Oaklands, New Ross. 29 D

POWER'S TOP-SIZED BULBS.

FREE BY POST OR RAIL.

Tulips, Early	100	Bulbs,	10	vars.,	9/6
"	50	"	5	"	5/-
" Double	50	"	5	"	6/-
" Parrot	50	"	5	"	6/-
" Darwin	100	"	10	"	11/-
" Cottage	100	"	10	"	9/-
" Cottage	50	"	5	"	5/-
Daffodils	50	"	5	"	5/-
Daffodils	100	"	10	"	12/6
Spanish Irises	150	"	6	"	6/6
Spanish Irises	50	"	6	"	2/9
Crocuses, Giant Blue	100	"	per 100		2/6
"	White	"	"		3/6
"	Striped	"	"		3/6
"	Yellow	"	"		7/6
Scilla Sibirica, Blue		"	"		10/6
Snowdrops		"	"		3/6
Hyacinths Top Size		per dozen			6/6

CATALOGUE FREE.

WM. POWER AND CO., WATERFORD.

SEEDMERCHANTS AND NURSERYMEN. 10.50

STRAWBERRY Plants, Madame Kogl, 10/- 100, heavy cropper.—White, Selborne, Waterford. 26 G

STRAWBERRIES Mdm. Kogl, fine plants, 4/9 100, 25/- 1,000, carriage paid.—H. Mills, Roselle, Lismore, Co. Waterford.

CONTINUED ON PAGE 10.

EVENTS IN IRELAND are fully summarised in the "WEEKLY IRISH TIMES." With illustrations. Price Twopence.

PRODUCE AND FOOD.

CATTLE.

BIRMINGHAM, Tuesday.—There was an average supply of pigs, and business ruled on steady lines at which showed little variation from last week. Bacon pigs per score, good-weight:—Sizeable became scarce, and realised 16/-, and sows 13/-.

BELFAST, Tuesday.—Removal of restrictions resulted in a show of cattle, the number being—Cattle, 2,900; sheep, 6,965; pigs, 1,200. Sheep were dear, but cattle prices ruled 2d. per lb. 6½d. being the top. Lambs made £25 to £35 each, and small sheep 13/-, ewes 9/-, dairy cows £25 to £35 each.

GRAIN.

DUBLIN CORN EXCHANGE, Tuesday.—Trade on Monday's weekly exchange is quiet at unchanged following prices:—Best Irish wheat, 21/- to 26/6 and 27/- per barrel; barley, 20/- to 21/- per barrel; oats, 25/- per barrel. The selling figures for barley appear to be 20/- to 21/6 per barrel, many buyers are looking for 20/- per barrel, but transactions are small. Best quality white oats, 25/6 to 26/- per barrel, and extra nice conditioned hay, 6 4 per barrel, more. Light seeds 14/6 to 15/- per barrel, black 11/- to 12/6 and 13/-, and as early reported some scedders are standing out for more money which is difficult to get.

FLOATING GRAIN CARGOES.—BALTIC, Tuesday.—WHEAT—Cargo manfed quiet, but prices fully steady, no being reported. No. 1 Northern Manitoba—November sellers 44/6, No. 2 ditto January 45/3, white to November-December 45/3, Australian January-February 45/-, Plate cargoes (62lbs.) afloat 44/-, January-February 45/3. Parcels fully steady for Manitoba, Plate descriptions quiet; No. 1 Northern Manitoba—November sold 45/4½, November-December 45/3, 5 (62½lbs.) January-February sellers 44/-, Australian—November 45/-, per 480lbs. MAIZE cargoes quiet at late rates; Plate steamers afloat sellers 34/9 to 35/- according to size and position; November-December sellers 34/6, December-January 35/9, January-February 36/3; Rumanian October-November 35/6, Dan.-Sal.-Fux, do. 35/-. Parcels dull; Plate October-November sellers 34/9, November-December 35/-, November-December sellers 34/9, December-January 35/3, No. 3 Yellow African November 34/3 per 480lbs. BARLEY—Cargoes quiet but inactive, Dan.-Sal.-Kus October-November 28/-, November-December sellers 28/-, Black Sea (prompt) number 27/9, Persan December-January 28/-, January-February 29/3. Parcels quiet and nominally unaltered. OATS—Cargoes with fair inquiries for Plate sorts; Plata 14/9, quoted 21/6, October-November 20/7½, November-December 20/3, No. 2 Canadian Western—November 20/-, No. 2 feed ditto 22/9 per 480lbs.

LIVERPOOL, Tuesday.—WHEAT—American advices disappointing, but had little effect here, though prices afterwards declined to a moderate extent, which however, was recovered later on owing to an inquiry for parcels at steady prices, and despite a want of excitement in late afternoon cable finished steady on an eight's level. Cif. parcels No. 1 Manitoba afloat Oct. sold at 43/6, Oct.-Nov. and 15th Dec. 43/-, 2 hard winter Oct. 43/8, choice white Karachi Nov. 42/6, Rosario Santa Fe arrived 42/6, Nov. 5 29 per Cif. parcels MAIZE River Plate arrived and at 34/3, Gal.-For. Nov.-Dec. 34/7½, No. 2 flat late flat South African afloat 36/6 per qr. Wheat on the spot was steady, and prices occasionally 1d. per qtal over Friday. Maize—Spot parcels 1d. per cental lower than Friday for River Plate and yellow South prices at 7/6 to 7/6½, and white of latter showed about 2½d. advances at 7/8 to 7/10 per cental. FLOUR—Only moderate demand at late rates. Parcels wheat futures closed unchanged, the one way id. to 2d., but afterwards improved, and in the end were steady at yesterday's final rates. Maize options nominal.

PROVISIONS.

LONDON, Tuesday.—EGGS—Market somewhat unsettled, and demand being quieter at the higher prices recently established, supplies, although not heavy, are sufficient for present needs. Quotations:—English 30/- to 32/-; Danish, 18lbs. 22/- to 28/-, 16lbs. 20/- to 24/-; Dutch, all brown 26/- to 30/-, mixed 22/- to 26/-; French, all brown 25/- to 27/-, mixed 20/- to 24/-; Belgian, 17/- to 18/-; Italian, 17lbs. 19/- to 20/-, 16lbs. 17/- to 19/-, 15lbs. 16/- to 17/-; Southern Russian 15/- to 16/-; Syrian, Cyprus-Slavian, Servian and Hungarian 15/- to 17/-, with new laid 18/-; Lithuanian 16/- to 18/-, Polish 12/- to 13/-, Russian 14/6 to 15/6, Moroccan 15/- to 13/6, South African best 20/- to 21/-, medium 16/- to 16/6, Argentine 16/6 to 17/- per 120.

LIVERPOOL, Tuesday.—BACON—Irish and Danish bacon still rules in favour of buyers, owing to continued free offerings of latter, and demand is hardly so good as of late. Canadian Wiltshires also easier, is partly with Danish, prices being reduced 2/- to 3/- to 98/- per cwt. American selections of bacon remain steady, with late prices repeated. Chicago is having little or no effect. Wiltshires, cut as demanded; Cumberlands fairly active, and bellies move moderately into consumption. HAMS still firm, owing to good request at the recent advance in prices. Speculators firm, and square 1/- dearer at 70/- to 74/- per cwt. LARD on spot is still nominal for prime steam, owing to extreme scarcity, while American refined is firm and in better demand at recent currencies. CHEESE firm, with a moderate inquiry at late rates for both white and coloured. BUTTER quiet, and partially easier in value. Irish creameries now offered at 186/- to 188/-, and New Zealand 150/- to 193/- per cwt. Choice finest Irish remain firm at 199/6 to 204/- for 112lbs., 168/6 to 172/6 Canadian, and 12/9 to 13/6 per 120 Polish.

PATRICK KEROE, LTD., Irish Bacon Curers and Provision Merchants, Importers of American Provisions and Refiners. Importers of American Provisions. Estd. 1600 years.—105 FRANCIS ST., DUBLIN.—(Advt.)

REFINED LARD FUTURES.—LIVERPOOL, Tuesday.—Cables advices from Chicago were better than expected, and an improved demand was experienced here during the early session, with the result that prices advanced 3d. to 6d. per cwt. Sales covered October 6/-, November 75/3, December 69/-, January 65/6, and 65/- per cwt. Afternoon cables were quiet, and prices ruled somewhat irregular, October giving way 3 closing 3d. per cwt. lower than last night, while other months were unchanged to 3d. decline. No. 1 October sold at 78/3, November 75/-, 74/9, and 75/-, December, 69/-, January, and May 65/6 per cwt. Subsequent settlement prices—October 78/3, November 75/-, December 69/-, January-May 65/3 per cwt.

CANADIAN CHEESE FUTURES, Tuesday.—Although Canadian cables were unchanged, a little more interest was displayed in this market to-day. Nov. white being offered at 107/- per cwt., and Oct.-colored 109/-, while latter prices were sold for Nov. delivery.

MANCHESTER, Tuesday.—BUTTER—quietly steady tone prevailing. The better market with choicest Danish quoted 204/- to 205/-; Swedish and Finnish scarce at 200/- to 202/-, with Irish creameries selling at 188/- to 194/- per cwt. BACON was fairly steady, with Irish and Danish quoted 108/- to 110/-. LARD is rood demand at 82/6 per cwt. for English sorts. CHEESE in less active request, with Cheshire inset around 1/3 per lb. EGGS—Fresh were in limited supply, Irish 21/6 to 23/6, Danish 28/6 to 33/9, and Continentals 21/6 to 23/6 per 120.

DUBLIN FRUIT AND VEGETABLE, Tuesday.—Supplies of all classes of seasonable vegetables were in good compass and business fair, around following prices:—York cabbage 2/- to 2½/- per load, swedes 1/9 to 2/3 cwt., celery 1/6 to 4/6 and extra, 6/5, white turnips 5d. to 8d., jelly 5d. per bundle, cauliflowers 6d. to 1/-, 2/- and 3/- per dozen; carrots 8d. to 1/6 and 2/5, parsnips 1/- to 1/6 and 1/9, onions 4d. to 6d. per tray, leeks 2d. to 4d. and 1/-, kale 2/6 to 3/-, per dozen, beet 3d. to 6d. per bunch, parsley 4d. to 1/- per bag, 1/6 per box, sage 2/6, best 1/2 to 1/6, sprouts 3/6 to 4/- per half bushel, tomatoes 9d. to 1/3 per lb., spinach 1/- per half bushel, apples 2/6 to 3/- per box, Cox's Orange Pippins, 10/- per half bushel; selected Derbys 4/6 to 5/6 per box, pears 5/- per box, black grapes 9d. to 2/9 per lb., American apples 25/- to 28/-, 30/- and 32/- per barrel, Canary tomatoes 36/- to 40/- per bundle.

DUBLIN POTATO, Tuesday.—Prices remain unchanged, namely, 7/- to 7/6 per cwt. for best quality stuff, and 5/- for extra nice lots of Queen's. Railway bull lots 5/- to 6/6. The scarcity of stuff stirring is of the latter quality, there being practically no County Dublin potatoes on offer.

DUBLIN POULTRY AND GAME, Tuesday.—Owing to the mild weather conditions sales on this market market are very dull, especially for geese. Hares, however, are in demand. Prices ranged as follows:—Chickens, dead, 10d. to 1/- per lb.; hens, alive, 1/6 to 2/6 each; ducks, 1/6 to 2/6 each; drakes, 2/6 to 4/6 each; alive, sale of these dull. Geese, tatted, 9d. to 10d. per lb.; stubble, 6d. to 8d. each; turkeys, 1/- to 1/6 per lb.; pigeons, 2/6 to 4/- each; partridges, 1/3 to 2/6 each; pheasants, 3/6 to 4/- each; hares, 2/6 to 3/- each; wild duck, 2/- to 3/- each; widgeon, 1/6 each; snipe, 6d. to 10d. each for good quality; golden plover, 6d. to 9d. each and green plover, 4d. to 6d. each; rabbits 6d. to 9d. each.

DUBLIN EGG AND BUTTER, Tuesday.—Trade for butter is quiet and supplies show some shrinkage for creameries. Farmers' and factory butter plentiful, and demand slow. Best cream rates at 1/6½ to 1/8½ per lb., good secondaries 1/4½ to 1/6 per lb., farmers from 1/1 to 1/3 per lb., and extra fancy separators occasionally 1/5½ to 1/6 per lb. Factories 1/1½ to 1/4½ per lb., trade bad for this class of stuff. Eggs are in keen demand, but supplies are not on the short side. Best case hen eggs 24/- to 26/6 per 120, extra selected and re-packed 27/6 per 120, seconds and smalls 16/- to 22/-. Consuming demand for reliable fresh eggs is good. Duck eggs 23/6 to 25/6 per 120.

CORK BUTTER, Tuesday.—The market remains steady and featureless. Choicest sailed 190/-, per cwt., creameries 186/- to 190/-, farmers' fresh parcels 145/-.

DUBLIN CATTLE, Tuesday.—Receipts of 6th on this market were good and demand equal. Principal items, 46 bezes of mixed catch on six steamers, six cheese letters, and 1,040 horse herrings. Prices:—Large bates 20/- to 30/-, seconds 10/- to 16/-, and smalls 5/- to 7/6 per 120 of 13; large soles 50/- to 60/-, medians 30/- to 40/-, and slips 10/- to 18/- per 8 tirbot 6d. to 20/- each, brill 6d. to 4/- each, large ales 5/- to 10/- per 4, medians 3/- to 10/- per 8, fish—Plaice 7/- to 13/6, codfish 60/- to 100/- per iting 7/6, white soles 40/- to 80/-, conger 20/- to 30/- per 8, turbard 5/- to 8/-, per 10, pollock 35/- to 50/-, haddock 50/- to 70/-, ling 40/- to 5,100/- per 8/- to 45/- per half box. Herrings averaged 12/6 to 15/- and 25/- per 120.

BILLINGSGATE FISH, Tuesday.—Supply fairly good. Demand good. Soles 20d. to 24d., plice 16d. to 20d., per lb., live cels 15/- to 25/-, eels 12/- to 18/-, draught; turbot 12/- to 15/-, brill 11/- to 14/-, dabs 13/- to 18/-, lemon soles 14/- to 17/-, English pitches 10/- to 12/-, cod 6/- to 8/-, hake 9/-, whiting 3/- to 5/-, gurnet 4/-, skate wings 6/-, haddocks 5/- to 6/- per stone.

PRODUCE.

LONDON, Tuesday.—TEA—In auction 14,000 packages were offered, and met a somewhat quieter demand, leaf grades, unless for export, meeting with less attention, while quality shows a slight falling off. Pekoe sold 1/6½ to 1/10½, broken Pekoe 1/6½ to 1/10½, orange Pekoe 1/7½ to 1/11, broken orange Pekoe 1/7 to 2/1½, Pekoe Souchong 1/5½ per lb. in bond. COFFEE—Spot market firm, with steady inquiries for the better sparing grades on spot. Futures firm, but inactive. March quoted 57/6 per cwt. COCOA quiet. Accra 9/3 Dec.-Feb. quoted 3/- f.o.b. per cwt. RICE quiet, at late rates; two stars spot 16/-; American firm; Spanish unaltered. Japanese peas—Spot 23/6, Sept.-Oct. 20/11 per cwt. SPICES—Pepper quietly steady; black 84ds. pore Oct.-Dec. 1.8. 4d., white Muntok 6d. Jan.-Mar. 6d. Zanzibar cloves—Oct.-Dec. 1/3 per lb. PAPRIOA moves off slowly at late rates. HONEY—Flour—Dec.-Feb. to Liverpool quoted 13/10d. Desiccated Cocoanut—Fine cut spot 42s., medium 43/9, halves Oct.-Nov. 41/5 per cwt. SUGAR—Cuban receipts for past week totalled 11,816 tons against 20,412 tons at same time last year, exports 45,400 tons against 51,137 tons, stocks 132,203 tons against 223,397 tons; heavy rains in Eastern districts. Market remained quiet, and prices unaltered for British refined goods on spot. Of imported, white Java spot sold 52/4d to 53/6, Cuecho grandulated Oct.-Dec. quoted 25/1½ f.a.b. Hamburg; raw refining kinds largely nominal. Terminal market steady, but quiet; March sold 24/-, May at 24/3 per cwt.

OILSEEDS—Linseed firm, with a moderate demand; Calcutta afloat London sellers £23 15/-, Oct.-Nov. £23 2/6, Plate afloat to Hull £20 2/6, Nov.-Dec. £18 12/6, Jan.-Feb sold £16 0/9. Rapeseed steadier; Japan, also Coal sold Portsmouth Oct.-Nov. quoted £17, Jamba £13. Cottonseed quiet. Egyptian black Nov. to Hull, sellers £11 5/-, white £10 17/6, Bombay Dec.-Jan. £9 7/6. Castor firm. Rosario Oct.-Nov. to Hull sellers £21 18/-, Continent £21 10/- per ton; others unaltered. LINSEED—Market easier, with a fair business in force; first parcels to Continent Oct.-Nov. sellers £22 5/-, Nov.-Dec. sold £22 5/-, Dec.-Jan. £22 7/6, Jan.-Feb. £22 15/-; Hartlepool prompt, £22 5/-, Nov. sold £22 10/-, Dec.-Jan. £20 10/-, Dec.-Jan. £20 15/-, Jan.-Feb. £21 per ton; bassiass and twills unaltered. HEMP quiet, and easier; Manila 1 grade Jan.-March sold £31 10/-, K sellers £26, L £25 15/-, M £23 10/- per ton. SHELLAC quieter; TN. spot 315/-, Dec. sold £97/6 to £95/-, March £97/6 per cwt. COPRA dull and weak; F.M.S. Straits Aurust-Oct. to Rotterdam quoted £27 12/6, Oct.-Dec. sellers £26 10/-, Ceylon Oct.-Nov. £23 10/-, Dutch prompt £26 5/-, Dec. £26 10/-, Dec.-Jan. £26 15/-, Jan.-Feb. £21 per ton; bassiass and twills unaltered. HEMP quiet, and easier; Manila 1 grade Jan.-March sold £31 10/-, K sellers £26, L £25 15/-, M £23 10/- per ton. SHELLAC quieter; TN. spot 315/-, Dec. sold £97/6 to £95/-, March £97/6 per cwt. COPRA dull and weak; F.M.S. Straits August-Oct. to Rotterdam quoted £27 12/6, Oct.-Dec. sellers £26 10/-, Ceylon Oct.-Nov. £23 10/-, Dutch prompt £26 5/-, Dec. £26 10/-, Dec.-Jan. £26 15/-, Jan.-Feb. £21 per ton. PALM KERNELS—To Liverpool, Dec.-Feb. buyers £18 per ton.

RUBBER opened firmer, but subsequently became regular and easier; plantation standard crepe and sheet spot sold 1/1½, Nov. 1/1½ to 1/1½, Dec. 1/1½, 1/2, and Jan.-March 1/1¾ to 1/2, 1/2½, April-June 1/2½ to 1/2½ per lb. Wild sorts unaltered. OILS—Linseed fully steady, with a fair demand; spot 41/6, Nov.-Dec. 40/6, Jan.-Feb. 40/6, March-May 39/6 per cwt. Cotton—Crude Egyptian spot 38/-, Bombay 37/-. Rape—Crude spot 39/6, refined 42/6. Cocoanut dull; Ceylon spot nines 48/3, Oct.-Nov. 43/9, China Wood—Hankow spot 93/-, Oct.-Nov. 91/6. Turpentine dull and easier; American spot 73/-, Nov.-Dec. 73/6, after 73/3 paid; Jan.-April 75/3 per cwt. Petroleum and Rosin unaltered.

OUDE UNREFINED SUGAR, Tuesday.—There is very little change to report in this market. Business is slow at yesterday's values.

MISCELLANEOUS.

LIVERPOOL COTTON (Closing), Tuesday.—American fair demand, prices unchanged. Egyptian fair request. East Ind.as unchanged. Egyptian fair request. October 17.25d., November 17.50d., December 17.24d., January 17.16d., February 17.64d., March 16.93d. Sales, 7,000 bales. Imports, 14,353 bales. Market quiet, steady.

MANCHESTER TRADE, Tuesday.—There was some recovery to-day from closing weakness of yesterday, and, while the general unsteadiness of cotton affects business the demand for cloth is maintained. Effective business is, however, lacking, buyers being hesitant. Inquiries continue from India and China, and in some lines trade is moving a little. Yarns are better, but sellers still firm.

DUBLIN HAY AND STRAW (Smithfield), Tuesday. Supplies were small and business good, everything offering sold quickly, at following prices:—First crop hay, 5/5 to 5/6 per cwt., the latter for dry qualities; second and third crop, 4/3 to 4/9; old meadow, 3/6 to 4/-; inferior description, 3/- to 3/6 per cwt.; straw, oatsd, 3/- to 3/6; wheaten, 2/9 to 3/5, and fancy heads 3/6 per cwt.

LONDON METALS MARKET.

TIN DEARER.

TIN—Market irregular, while firmer on balances, with a moderate demand; prices 20/- to 25/- generally 20/- per ton dearer as compared with the final rates of Monday last. Cash opened at £205 to £205 10/-, three months £203 7/6 to to £203 10/-, settlement price £206 10/-, sales, 500 tons; standard cash sold at £206 to £206 10/-, three months £205, December £203 10/-. Arrivals, 175 tons. Deliveries, 200 tons. Stocks, 7,000 bales. Spot £206 to £206 10/-, three months £203 to £204 to £203 2/6 to £203 7/6. COPPER is good demand, and tendency of prices is unaltered. Spanish and foreign sold and resold to extent of 50 ton down. Cash quoted at £59 17/6 to £60, and three months £60 7/6 to £60 10/-, settlement price £60. Sales, 1,300 tons; standard cash sold at £60 5/- to £60 15/-, December £60 10/-, and three months £60 15/- to £60 7/6; electric £62 5/- to £63 10/-, best selected £62 15/- to £64 5/-, strong sheets £92, wire bars £63 10/-. LEAD is good demand, and rates firmer. Spot, 1,300 tons; November sold at £20 10/- to £20, December £28 17/6 to £29, January £27 12/6 to £28. English quoted at £25 10/-, SPELTER is firmer. Sales, 200 tons; October £23 10/-, November £23 5/-, December £22 17/6, January £22 12/6 per ton. TIN PLATES unaltered.

LONDON FREIGHTS—Tuesday.

The market for homeward tonnage maintains a steady tone, with fair general enquiries. The River Plate section was quiet, but there is a better steamer up river for U.K.-Continent, November, nominally 16/-, with next season's loading 23/9, heavy grain basis. North American grain is steadily demanded and rates were maintained. Montreal to U.K. quoted 3/9, Antwerp 15 cents paid. West Italy 30/- to States to Mediterranean, Montreal to Continent, November loading, rates would come at about 17½ cents per 100lbs. North Pacific paid 35/3 December paid 37/6 January, also Pacific via Panama, 40/- paid. Orders are circulating for timber from the Gulf of Mexico to River Plate, December, at 4 dollars 10 cents on net terms and port. Timber from U.S. to Germany at 40/- to 42/6 for vessels of fair to good cubic capacity. Eastern markets quiet with regard to Near Eastern ports, with offers reported from Japan to Europe, Continent, January-February, from 25/6. Burma rice, November, quoted 30/-, to U.K.-Continent, while orders are circulating for Philippines, January-February, 24/- per ton. Australian grain passages are dull and have eased at steady rates. Australian wheat to China-Japan steady at 27/6, with option of Dunedin grain at 27/6, and 1/- more to loading port. U.K.-Continent at 37/6-40/-. Australian wheat to Rotterdam from 37/6 to 40/- at 17/- berth terms and 18/3 charter basis, while Black Sea repeated 14/- to Continent, while Spanish fruit shippers ruling 27/6 for spot, 28/- for January, and 25/6 former rates to U.K. Outward coal charterers is on a moderate scale, but late rates were maintained. Coastwise coal freights are quiet. Pitwood—Genoa, 45,000 cu., Montreal to Antwerp, November, 15 cents per 100lbs., heavy grain; Levanter, 4,800 tons, Danube to U.K.-Continent, November, 17/6, basis 18/6, same grain, charter basis; Imbros, 7,300 tons, Danube to Antwerp-Rotterdam, November, 17/-, berth terms, heavy grain; Prince Alexis, 8,500 tons, Danube to Rotterdam, November-December, 14/-, same, basis Antwerp-Hamburg November, 14/-, option U.K.-Bordeaux-Havre 14/6, heavy grain, 1/- option Antwerp, option Ancona 1/-, same grain; Sofronitis, 6,000 tons, Danube to Rio, December, 12/9, coal; Pyrex, 8,600 tons, Rumber-Kerosk to U.K.-Continent, 3/6, January-February, 3/3, coal; Anglo-Saxon, 10,000 tons, North Pacific to U.K.-Continent, December, 35/3, option Antwerp same, 38/6, heavy grain; Ben 36/3, option Antwerp-Hamburg, 37/6, heavy grain; Wharton, 9,000 tons, North Pacific to U.K.-Continent, November, 36/3, option Antwerp same, 38/3, heavy grain; Vimeira, 7,600 tons, North Pacific to U.K.-Continent, January, 37/6, heavy grain; Consolidator, 6,000 tons, Danube Roads to Rio de Janeiro, present, 4 tons, Shanghai Roads to Rio de Janeiro, present, 4 tons, Shanghai Roads to Rio de Janeiro, present, 4 tons, Shanghai

PUBLIC AMUSEMENTS.

GAIETY THEATRE.
LAST WEEK OF THE ROYAL
CARL ROSA OPERA CO.
Owing to the Dock Strike the orchestral parts of "Bubbles" are held up in transit, and, through no fault of the management, it is, unfortunately, impossible to produce the opera.
TO-NIGHT AT 7.30.
CAVALLERIA RUSTICANA
Ben Williams, Booth Hitchen, Olive Gilbert, and Eva Turner.
Followed by PAGLIACCI.
Hughes Macklin, Appleton Moore, Bernard Ross, Jack Wright, and Eveline Dietz.
To-morrow (Thursday)—FAUST.
Hughes Macklin, Bernard Ross, Gilding Clarke, Olive Gilbert, and Maude Neilson.
Friday (commencing at 7 o'c.)—The Mastersingers.
Saturday Matinee—Tales of Hoffmann. Saturday Evening—Samson and Delilah.

GAIETY THEATRE
Next Week for Six Nights and Two Matinees.
THE GEORGE EDWARDES
(DALY'S THEATRE) PRODUCTION,
In the New Musical Play in Three Acts,
"TONI."
JUSTINE JOHNSTONE,
Sylvia Leslie, Dale Ransdell,
Veronica Brady,
Sam Wilkinson, Eva Thomas,
Fred Leslie,
Philip Simmons, Hastings Lyon,
and JACK BUCHANAN.
FULL CHORUS. AUGMENTED ORCHESTRA.
USUAL PRICES. NOW BOOKING.

OLYMPIA THEATRE.
(LATE EMPIRE).
6.45.....TWICE NIGHTLY.....9 o'c.
ENORMOUS SUCCESS OF
THE MUSICAL COMEDY REVUE.
"SOME HUSTLE,"
Starring the Famous Comedians,
STANFORD and ALLEN.
With Full Chorus of Hustling Beauties.
Box Office, 11-4. 'Phone—3208.

ABBEY THEATRE.
TO-NIGHT AND FOLLOWING NIGHTS, AT 8.15. MATINEE SATURDAY, 2.30.
INSURANCE MONEY,
By GEORGE SHIELS.
SONGS BY MISS SARA ALLGOOD.
SPREADING THE NEWS,
By LADY GREGORY.
Booking at Theatre. 'Phone 3268

QUEEN'S THEATRE.
TWICE NIGHTLY, 6.45 & 8.45. TEL. 3016.
VAL GURNEY'S WORLD-FAMOUS PLAY,
"THE SHEIK OF ARABY."

PRINCESS, RATHMINES.
"THE SHEIK,"
Starring
RUDOLPH VALENTINO.
Miss Fagan's Symphony Orchestra.

METROPOLE CINEMA,
O'CONNELL STREET, 3-10.30.
"IS MATRIMONY A FAILURE?"
Featuring
T. ROY BARNES, LILA LEE, LOIS WILSON, WALTER HIERS.

THE METROPOLE.
CINDERELLA DANCES
EVERY WEDNESDAY AND SATURDAY. DANCING. TICKETS 5/-
3 to 11 p.m. EVENING DRESS.
MR. E. T. HARRISON'S BAND.
THE METROPOLE BALLROOM IS THE LARGEST IN IRELAND, AND ONE OF THE MOST BEAUTIFUL IN EUROPE.

DRUMCONDRA
LAWN TENNIS CLUB
DANCE TO-MORROW (THURSDAY) EVENING, (7.30-11 p.m.), and every Thursday Evening during the Season in the
METROPOLE BALLROOM.
Open to Visitors. Evening Dress Optional.
ADELAIDE MELODY BAND
(AUGMENTED).

THE
GRAFTON PICTURE HOUSE.
LAST DAY, 12-10.30 P.M.
Of the Enormously Successful Play,
"THE OLD HOMESTEAD,"
With Theodore Roberts and Fritz Ridgway.
Also
Reginald Denny in "The Leather Pushers" (No. 14).

DANCING.
THE COURSE OF CLASSES FOR ADULTS TO BE HELD IN THE
CLYDAGH HOTEL,
GREYSTONES,
COMMENCES TO-MORROW (THURSDAY), at 6.15 p.m.
Miss KATHLEEN MANDERS (Cert.),
14 WARRINGTON PLACE, DUBLIN.

PUBLIC NOTICES.

COLLEGE HISTORICAL SOCIETY.
THE OPENING MEETING OF THE 154th SESSION
Will be held in the
DINING HALL, T.C.D.,
On WEDNESDAY, NOV. 7th.
The Chair will be taken at 8 o'clock p.m. by THE RIGHT HON. SIR JOHN ROSS, Bt., P.C., President of the Society,
THE AUDITOR, MR. P. BOURKE, Sch., Sen. Mod. B.A., will deliver the Inaugural Address,
"DEMOCRACY."
The following will speak:
J. R. M. BUTLER, M.A., M.V.O., O.B.E., M.P. (Camb. Univ., Fellow and Tutor, Trinity College, Cambridge).
KEVIN O'HIGGINS, T.D., Minister of Home Affairs.
The Revd. CHANCELLOR McNEILE, D.D.
J. C. R. LARDNER, K.C.
Admission by Ticket only. A limited number of Tickets will be available at the Society's Rooms, Graduates' Memorial Buildings, on Monday, 5th, and Tuesday, 6th November, between the hours of 3 and 6 p.m.
Ladies not admitted.
T. J. JOHNSTON, } Hon.
J. H. B. GREGG, } Secretaries.

SOUTH DUBLIN CATHOLIC INSURANCE SOCIETY
NOTICE OF ANNUAL MEETING.
The Eleventh Annual General Meeting will be held on WEDNESDAY, 28th NOVEMBER, 1923, at the Society's Offices, No. 91 Lower George's street, Dun Laoghaire, at 8 p.m. (1) To receive the report of the Committee of Management, and (2) to elect Committee of Management.
Nominations for membership of the Committee of Management will be received by the undersigned at the Society's Offices not later than Wednesday, 21st November, 1923.
J. M. DEVITT, Secretary.

ROYAL HOSPITAL FOR INCURABLES.
ELECTION FOR MALE PATIENTS.
There will be an Election at the Hospital on TUESDAY, the 20th day of November, 1923, at 10 o'clock a.m., for Male Patients.
Forms of Application to Admission may be had at the Hospital.
N.B.—The Forms must be sent to the Hospital, completed and signed by the applicant, on or before Friday, the 9th day of November, 1923, which will be the last day for the medical examination of applicants at the Hospital.
(By Order)
JOHN J. THOMPSON, Registrar.

SERMONS.
ALL SAINTS' CHURCH, GRANGEGORMAN.
FESTIVAL OF THE CHURCH AND GUILD. ALL SAINTS' DAY, TO-MORROW (THURSDAY), 1st NOVEMBER, 1923.
7.30 a.m.—HOLY COMMUNION.
11 a.m.—MATTINS.
11.30 a.m.—CHORAL CELEBRATION.
Sermon by Rev. A. H. McNEILE, D.D., Regius Professor of Divinity, T.C.D.
FESTIVAL EVENSONG..... 7 p.m.
Offerings at the day for the Poor of the Parish. Contributions from those who cannot attend the Services are earnestly invited, and will be thankfully received by the Vicar—Rev. E. H. F. Campbell, M.A.

ALL SAINTS' CHURCH, BLACKROCK.
ALL SAINTS' DAY,
TO-MORROW (THURSDAY), NOVEMBER 1st.
PATRONAL FESTIVAL.
HOLY COMMUNION, 8 a.m.
FESTAL EVENSONG, 5 p.m.
Preacher:
The LORD ARCHBISHOP OF DUBLIN.

PATRON: H.M. THE KING.
SEVENTEENTH INTERNATIONAL
MOTOR EXHIBITION,
OLYMPIA.
NOV. 2nd—10th. ADMISSION—FRIDAYS AND SATURDAYS ... 2/6; MON., TUES., WED., THURS. ... 5/0
Open 10 a.m. till 9 p.m.

PUBLIC AMUSEMENTS.

THEATRE ROYAL
6.45 ..... TWICE NIGHTLY 9.0
George Gee Presents
THE ANNUAL ALBUM.
A YEAR'S LAUGHTER IN TWO HOURS.
An All-Star Cast, including
TUBBY TURNER,
BILLY BLACKBURN, THE BOON BOYS,
NORA DALE,
A Gorgeous Production and Full London Company.

TIVOLI (6.45 and 9.) THEATRE
Box 41.25.
JULOT & PIERO,
Presenting a Unique Act.
Francis and Elden, Nellie Steele, W. R. RABY, Franklyn Bros., Harry Morris.
TOM GOTT.

PAVILION, DUN LAOGHAIRE.
MATINEE TO-DAY, 3.30 TO 6.
ZANE GREY'S GREATEST STORY,
"THE U.P. TRAIL."
At 4.20. Two new Comedies, Pictorial, etc.
THE OPERA—TO-NIGHT (by request) at 7.45,
"LILY OF KILLARNEY."

LA SCALA THEATRE.
TO-DAY. TO-DAY. TO-DAY.
TWICE DAILY
3 O'CLOCK AND 8 O'CLOCK.
"ENEMIES OF WOMEN,"
By VICENTE BLASCO IBANEZ, the Author of THE FOUR HORSEMEN OF THE APOCALYPSE and BLOOD AND SAND.
NOTICE.
THIS PICTURE WILL BE PRESENTED EXACTLY AS AT THE EMPIRE, LEICESTER SQUARE, LONDON. FULL ELABORATE STAGE SETTING AND EFFECTS.
THE PICTURE, WHICH IS EQUAL TO "THE FOUR HORSEMEN," IT NEVER BORES.
BOOK YOUR SEATS NOW.
Box Office, La Scala, } 10 o'clock until 6.30.

Fáinne na n-Oíglach
CÉILIÚ AGUS DAMSA,
LA SCALA BALLROOM,
TO-NIGHT (WEDNESDAY),
OCTOBER 31st.
Tickets:
SINGLE 15/-
DOUBLE 25/-
DANCING AT 11.15 p.m.

LA SCALA BALLROOM.
THE WEEKLY
CINDERELLA CARNIVAL DANCE
Will be held on
EACH SATURDAY EVENING DURING THE SEASON.
BLUES (Second Stage) Will be CONTINUED.
BAND.....LA SCALA RHYTHM KINGS.
Dancing 8 o'clock till 12 o'clock.
Tickets, 5/- each, payable at Door.

DANCES TO-DAY,
4 to 6 p.m. and 8 to 11 p.m.
IMPERIAL BALLROOM (CLERY'S).
MR., MRS., AND MISS LEGGETT BYRNE.

WEST & SON,
GRAFTON HOUSE,
102 & 103 GRAFTON STREET, DUBLIN.
INVITE INSPECTION OF THEIR STOCK OF
IRISH-MANUFACTURED
SOLID SILVER GOODS—THE LARGEST SELECTION IN THE COUNTRY.
CHALLENGE CUPS, MEDALS, ETC., ETC.
ALL MADE IN DUBLIN.

J. W. ELVERY & CO., LTD.
CART AND RICK COVERS,
In Green, Drab, Black, and White.
MOTOR LORRY COVERS,
Green, White, Drab.
SIDECAR COVER IN HOODITE
TO ORDER. A SPECIALITY.
HORSE LOIN COVERS,
DOG COVERS, &c.
ELEPHANT HOUSE,
45 & 46 LR. O'CONNELL ST.,
76 MIDDLE ABBEY ST.,
34 NASSAU ST.,
65 DAWSON ST. } DUBLIN.
Also at CORK and LONDON.

THOMPSON'S,
TAILORS.
Est. 1846.
The finest of clothing ready to wear. Post orders carefully attended to. Send chest and leg measures only. Terms cash with order. Money returned at once if goods not suitable. Lounge Suits, Overcoats, Raincoats, etc. Ready to Wear, 4 to 7 gns. Suits to Order made by Handicraft tailors on the premises, 6-12 gns.
8 WESTMORELAND ST.

PUBLIC NOTICES.

DUBLIN HOSPITAL SUNDAY FUND.
President:
THE RT. HON. THE VISCOUNT MONCK, D.L.
Treasurer:
JOSEPH T. PIM, Esq., 22 William street, Dublin.
THE 50th
ANNUAL COLLECTION
WILL BE MADE IN UPWARDS OF
300 PLACES OF WORSHIP
ON
SUNDAY, 11th NOVEMBER, 1923.
THE CLERGY ARE EARNESTLY ASKED TO NOTE THE DATE OF THE COLLECTION IN CASE THE USUAL PAPERS DO NOT REACH THEM. EVERY EFFORT WILL BE MADE TO SEND THEM, AS USUAL.
H. S. GUINNESS, Burton Hall, Stillorgan;
H. E. POLLOCK, Esq., D.S.O., 48 Upper Leeson street, Dublin, } Hon. Secs.
J. P. STOKES, 77 Anglesea road, Co. Dublin,
N.B.—This year Hospital Sunday falls on Armistice Day. There is no better way to keep in memory the men who fought for us than by helping the Hospitals.
Contributions from those unable to attend the Services on Hospital Sunday will be thankfully received by the Treasurer or Secretaries, or may be lodged to the credit of the Fund in any of the Branches of the Royal Bank, Ltd.

(FOR ADVERTISEMENT INDEX SEE PAGE 7.)

The Irish Times.

WEDNESDAY, OCTOBER 31, 1923.

NEWS SUMMARY.

IRELAND.

At the Dublin County Commission yesterday John Hogan, formerly a captain in the Irish Republican Army, was sentenced to death for the murder of James Cullinan, a farmer, near Ennis, on October 31, 1922.—(Page 7.)

There was very little work at the port of Dublin yesterday and there was an extension of the strike to the coalyards. Last night Mr. James Larkin announced that the men would return to work to-day at the employers' terms, but that on Thursday they would march to Glasnevin Cemetery as a protest against the treatment of political prisoners.—(Page 5.)

Owing to a lightning strike of workers Sligo has been without gaslight since Monday. Troops have taken possession of the gas works. While the "Council of Action" were holding an open-air meeting yesterday troops arrived in an armoured car and dispersed them.—(Page 5.)

The Trade Boards Bill received a second reading in the Northern House of Commons yesterday.—(Page 6.)

The Dail will meet to-day, and it is expected that President Cosgrave will make a statement on the industrial situation. To-morrow Mr. Blythe will make an important statement on finance.—(Page 3.)

GREAT BRITAIN.

Mr. Bonar Law died yesterday morning in London at 3 a.m. Many spontaneous and generous tributes to his memory were made yesterday.—(Page 5.)

Mr. Baldwin at Swansea last night advocated Protection for home markets. They must not be exposed to the merciless attacks of foreign competitors, sheltered by high tariff walls. He did not expect that his proposals would receive the support of orthodox Liberals, but he would be very much surprised if they did not obtain some support in orthodox Labour, which was naturally Protectionist. The only thing he cared for was to fight and conquer the unemployment evil. He would stand or fall by that cause.—(Page 5.)

ABROAD.

A proclamation was issued in Constantinople yesterday declaring Turkey a Republic. Kemal Pasha has been unanimously elected President.—(Page 5.)

It is stated that the French intend to assist in the transformation of the Rhineland into an independent buffer State.—(Page 5.)

SPORTING.

At Newmarket yesterday Hurry Off won the Limekiln Stakes.—(Page 8.)

Fighter and Friend.

The genius of British statesmanship, like the genius of the people themselves, consists in character rather than in brains. There have been more talented statesmen than Mr. Bonar Law, who died yesterday, worn out in his country's service. There have been few who did better work for Britain in her hour of need, and Mr. Law's achievement was mainly the fruit of his personal qualities of faith, simplicity and courage. England never had a less self-seeking Prime Minister than the man whom the collapse of the War Coalition pushed into office almost against his will. He cared little for the grade or nature of his duty: the duty itself was everything to him. In that spirit he endured toil, bereavement and the buffets of politics with an equal mind, and forced nerve and sinew to serve his turn long after they had gone. Loyalty was the keynote of Mr. Bonar Law's character. He was beginning to be a middle-aged man when he entered Parliament as Unionist member for Glasgow. His industry, debating power and masterly grasp of detail placed him at once in the inner councils of his party. He succeeded Mr. Joseph Chamberlain as leader of the tariff reform movement, and it is by a strange coincidence that Mr. Law's death and his successor's definite adhesion to the policy of Protection are announced on the same day. The crisis of December, 1916, made Mr. Lloyd George Prime Minister and Mr. Law Chancellor of the Exchequer and Leader of the House of Commons. The grave and careful Scotsman's loyalty to his brilliant, but impulsive, chief was unfailing and almost wonderful. Mr. Lloyd George was *multo sufflamine consul*, and, perhaps, England never will realise her full debt to Mr. Law's advice and influence during the crucial months of the war. After the Peace Conference his health failed, but another crisis recalled him, a weary and wounded Cincinnatus, and a general election put him at the head of affairs. In May the King accepted his resignation, and now, at the bidding of a greater King, he has resigned the burden of life.

Mr. Bonar Law played a historic part in Irish politics, and, perhaps, we may say that his gifts of character never were demonstrated more remarkably than in this stubborn field. His training, his convictions, and, perhaps, that "something of the Shorter Catechist" which he inherited with his Scottish blood made him an ardent supporter of the claims of Unionist Ulster. It was, indeed, the only cause which provoked this normally cool man to the language of passion. Between 1912 and 1914 Mr. Law and Sir Edward Carson were the great Twin Brethren of the Northern battle against Mr. Asquith's Home Rule Bill. Mr. Law's famous declaration at Blenheim and his speeches in Ulster were resented bitterly by Irish Nationalists. Yet the man whom Southern Ireland hated so cordially in 1912 lived to sign her Articles of Peace and to win the respect of his former enemies. Mr. Law was a loyalist, but he was also a realist. When the rights of the Six Counties had been safeguarded to their satisfaction he withdrew his resistance to the British agreement with the rest of Ireland. He did more: he actually helped forward the settlement which, however he may have regretted it, had become inevitable. He consented to the negotiations in London and afterwards, as Prime Minister, he ratified the terms of the Anglo-Irish Treaty. We know the enormous difficulties with which Arthur Griffith and Michael Collins were forced to contend at home. It is certain that they would have failed if the slightest suspicion could have been thrown on the honesty of the British Government. Mr. Bonar Law, more than any other British statesman, made such suspicion impossible. From the first day of the negotiations, and through all the stages of settlement until now, the Irish leaders have paid ready tribute to England's "scrupulous good faith." Mere genius might have fumbled the settlement; character achieved it. In no small measure the existence of the Irish Free State, whatever its destinies may be, is a monument to the character of Andrew Bonar Law.

Protection.

Mr. Stanley Baldwin has lost no time in accepting Mr. Austen Chamberlain's challenge. Speaking at Swansea yesterday, he burst his bonds completely and declared that he was prepared to stand or fall by a policy of deliberate Protection. At Plymouth his references to Tariff Reform were guarded, if significant; but now there is no longer any doubt that Mr. Baldwin means to take an early opportunity of consulting the electorate, and that the main issue at the election will be fiscal reform *versus* Free Trade. The pledge which was given by the late Mr. Bonar Law cannot be broken, and no fiscal changes will be made within the lifetime of the present Parliament. Mr. Baldwin, however, laid particular stress on the urgency of a change in view of the formidable dimensions of the unemployment problem, and it is quite possible that the election may take place far earlier than next spring. From the Conservative point of view there are many arguments in favour of an early election, but there are also serious objections to it. There is little doubt that, if Mr. Baldwin were to appeal to the people next week for a mandate in favour of Protection, he would get it. The Liberal Party is hopelessly divided. Mr. Lloyd George is in America. Labour is at sixes and sevens; and the leaders of the Free Trade movement could not possibly mobilise their forces in time to defeat a united Government. From Mr. Baldwin's own point of view, therefore, an election before Christmas has much to recommend it. On the other hand, nothing could be so disturbing to the trade of the country as a general election. A dissolution of Parliament at the present crisis in industrial and economic affairs might be disastrous. It certainly would be costly, dangerous, and ill-advised. The nation is greater than any party, and, if Mr. Baldwin's policy is sound, he need not fear the rivalry of a resurgent Liberalism next spring.

The most ardent exponent of Free Trade must admit that Mr. Baldwin has made a very good case for a change. Universal Free Trade, he said, is a dream which never is likely to be realised. Every country in the world, with the solitary exception of Great Britain, has adopted a policy of Protection. Even the British Dominions have refused to follow the lead of the mother country, and the Cobdenite idea of Free Trade throughout the world no longer is in the region of practical politics. Steam and electricity have revolutionised transport, and nations so far away from Britain as Japan are now in a position to "dump" their goods in the British market at prices with which the home manufacturer cannot possibly hope to compete. Furthermore, the complete demoralisation of Continental, and notably of German, labour since the war has placed the British producer at an added disadvantage, and he is exposed today to what Mr. Baldwin described as "the merciless competition" of his foreign rivals. Mr. Baldwin proposes, therefore, in the first place to foster peace at home and abroad; in the next place, to use the national savings for the renewal and development of productive machinery; again, to check the drain of man-power from the country to the towns, and finally to establish a tariff wall against foreign imports. He will give a substantial preference to the Dominions, and hopes in this way not only to improve the lot of the British working man, but at the same time to strengthen the bonds of Empire. Ireland, naturally, has a direct and substantial interest in this proposed change of policy. The adoption of a protective tariff by Britain would be anything but an unmixed blessing for the Free State, the trade of which depends almost entirely on the British market. Until Mr. Baldwin announces his plans in greater detail, however, judgment must be withheld. The admission of Irish products free of duty into a protected Britain, of course, would "make" the Free State, and we feel sure that this concession could be secured by the Irish Government.

Foot-and-Mouth Disease.

Further outbreaks of foot-and-mouth disease have occurred in various parts of England, necessitating the destruction of live stock to the tune of £158,000. At the same time comes the demand of a well-known stockbreeder that the British Ministry of Agriculture shall take greater pains to trace the exact origin of these outbreaks. It seems that the impression prevails among stock-breeders that the disease is being spread intentionally by some evilly disposed person or persons, anxious to destroy the British stock-raising industry. This is not the first suggestion of the kind. Some years ago, when there was a violent outbreak of the disease in various parts of Ireland, it was rumoured that people were going through the country, distributing cultures of foot-and-mouth disease. The suggestion originates not from any basis of substantive evidence, but from the fancied ease with which a person anxious to strike a blow at his own or some other country's live stock trade could operate. Actually the man who embarked upon this ungenerous business would not find it at all easy. Little is known about the disease—of which the active principle, be it vegetable or animal, has yet to be isolated—beyond the fact that it is astonishingly contagious. Even the hypothesis on which Boards of Agriculture proceed—that every outbreak can be traced to the arrival in the locality of a tainted animal from elsewhere—is not definitely established. While one can picture the conspirator surreptitiously producing a sheep from under his coat and wiping it in the surrounding herbage, the vision is almost as far-fetched as that of Scotland Yard sleuths spooring the criminal, microscope and test tube in hand, and finally catching him in the act.

The Open Road.

"There's not a spot beneath the blue that's really worth the walking to," declared Robert Louis Stevenson, thereby expressing the opinion commonly held among wise men that the whole art of living is to keep on moving. Of all the sturdy apostles of philosophic locomotion caravanners are surely the most consistent. Though they are far from being the most numerous, they attended their annual reunion in London, on Monday, in sufficient numbers to show that there are still plenty of leisurely-minded persons whom neither steam nor petrol can tempt from the loitering life of lane and by-way, of common and heath and dell. It is true that the modern caravan enthusiast, if encouraged, will claim more for his chosen equipage than golden journeys to imagined Samarkands. Moreover, he will spoil the picture by suggesting that one ought to have a motor car for the purpose of towing the caravan, using the latter for lodgings—a rather shabby affront to honest innkeepers—and the motor car for sight-seeing. The true caravanner, we feel sure, never would hitch his wagon to any but a four-legged star. Readers who know their "Wind in the Willows" will remember what befell Toad and his van with the yellow wheels, pots of geranium and canary's cage. The demon of speed came along and, with one wild "poop! poop!" possessed him body and soul. Can it be that the demon similarly has possessed the Caravan Club?

COURT AND PERSONAL.

The King of Sweden, accompanied by his son, Prince Wilhelm, and his grandson, Prince Gustaf Adolf of Sweden, will arrive in London to-morrow afternoon and will stay with the King and Queen at Buckingham Palace, where the Crown Prince of Sweden also will be the guest of Their Majesties till the day of his marriage. Lady Louise Mountbatten has received, among numerous wedding presents, a beautiful brooch from the members of the Swedish Club in London.

* * *

In connection with the marriage of Princess Maud and Lord Carnegie the Princess Royal will give an evening party at St. James's Palace on Friday, November 9th, at which it is expected that four Queens will be present—Queen Mary, Queen Alexandra, Queen Maud of Norway and Queen Olga of Greece.

* * *

The Earl and Countess of Midleton's party at Peper Harrow to meet the Canadian Prime Minister included Lord and Lady Wemyss, Lord and Lady Ilchester, Lady Desborough, Lord and Lady Leconfield, Lady Leicester, Sir Robert Horne and Mr. and Mrs. Austen Chamberlain. Lord and Lady Plunket have taken Frimhurst, Frimley Green, in Surrey. They went into residence there yesterday. The Marquis and Marchioness of Sligo, who have been spending the autumn in Scotland, have arrived in London for the winter.

* * *

To-day the Countess of Lytton is starting for India to rejoin the Earl of Lytton, Governor of Bengal. She will be accompanied East by Lady Phyllis Windsor Clive and quite a party of young people, including her daughters, Lady Hermione and Lady Cynthia Lytton; her nieces, Miss Ursula Lutyens and Miss Lafone, and Lady Patricia Ward, youngest daughter of the Earl of Dudley.

* * *

The Earl of Mayo left London yesterday for Newmarket, where he will be the guest of Mr. Purcell Gilpin for the races. The Countess of Cork has left London for Bath, where the latest arrivals include the Countess of Leicester, Viscount Clifden and Maud Lady Wood. The Earl and Countess of Radnor have left London for a tour on the Continent and will not return for four or five weeks.

* * *

The marriage arranged between Mr. M. G. Corbet-Singleton and Miss Monica Singleton will take place in London on December 20th.

* * *

Mr. Adams McConnell has left town for America for a month.

* * *

Miss Barry will be at 25 St. Stephen's Green for one week from Wednesday, the 31st inst.

WEDDING OF MISS SYNNOTT AND MR. W. H. LINDSAY.

The marriage took place on Saturday, 27th October, at St. Mary's, Cadogan street, London, of Mr. W. H. Lindsay, of the Manor of Shepperton, and Miss Kathleen Synnott, eldest daughter of the late Nicholas J. Synnott, J.P., and of Mrs. Synnott, Furness, Naas. The bride wore a classic gown of chiffon velvet, and her Limerick lace train was held by Miss Mavis Fenwick-Owen and Master Rupert Dering, who were followed by four other small children—Miss Jean St. Clair (niece of the bride), Miss Gimona Fenwick-Owen, and the Masters Jimmy Price and Lionel Deahwood. The little girls wore picturesque blue Empire dresses with blue and silver wreaths, and the boys wore white velvet Lavallera and shirts. Mr. Pierce Synnott gave his sister away, and Major C. Cosmo Nevill acted as best man. Mrs. Synnott entertained a small number of intimate friends and relatives at 30 Elvaston place, London, kindly lent by Mrs. M'Micking, after the ceremony, and subsequently the bride and bridegroom left for Austria, the bride travelling in a brown cloth coat and skirt, with bright Russian embroideries, and a blue hat to tone.

Though the wedding was a quiet one, a large congregation assembled in the church, and included:—Mrs. Synnott, Miss Pauline and Miss Lily Synnott, Mr. and Mrs. St. Clair, the Hon. Mrs. Netterville, the Misses Netterville, Mr. and Mrs. Walter Synnott, Mrs. English, Mrs. Eyre-Williams, Major and Mrs. Rawnsley, Captain and Mr. Fenwick-Owen, Colonel and Mrs. Sparrow, Mr. and Mrs. Robin Fitzgerald, Mr. and Mrs. Dashwood, Major and Mrs. Hurndall, Sir Timothy and Lady O'Brien, Lord and Lady Mayo, the Misses Bushbrooke, Colonel and Mrs. O'Connor, Lady Postifex, Mrs. and Miss Cryan, Colonel and Mrs. Jackson, Miss Lamb, Mrs. C. Cameron, Major and Mrs. Wason, Captain and Mrs. Spicer, etc.

Some new and very fascinating Hats have arrived at Switzer's; all moderately priced.
Beautiful Model Gowns—the very latest novelties of French and English Couturiers.—W. Holmes, Dublin, Ltd., 69, 70, 71 George's street.
Robert's Sale of Boots and Shoes. Exceptional Bargains to clear.—Robert and Co., Ltd., Grafton street.
Irish Poplin Millinery, latest stylish novelty. Very moderate. Atkinson's, 31 College Green.
French Models direct from Paris. Day and Evening Gowns, Coats, etc.—McAsey, 53 Dawson street.

PASSENGERS ON ROYAL MAIL STEAMERS.
Arrivals:—Rev. J. A. Ford, Mrs. Ford, George Munro, E. L. Fanshawe, Stanley Etherton, Mrs. J. Phair, Captain H. L. Norton Traill, Mrs. M. G. Prost, Mrs. A. H. Waters, Arthur Prost, Miss O'Donnell, Miss Kirkslake, B. Karmel, M. Verner, G. O. May, Mrs. W. F. S. Hette, M. Demer.

New Millinery, Mantles, and Furs showing this week at McBirney's.
Robert's Special Sale to-day of Dress Fabrics and Silks at Bargain Prices.—Robert and Co., Ltd., 80-83 Grafton street.
Special Show Model Hats, Velours. Manufacturers' samples.—Cathcart, 26 Dawson st.
High-class Dressmaking, moderate. Beautiful Crêpe-de-Chine Undies.—M. O'Byrne, 46 Mary street (next door Todd Burns).
To Ladies—Elastic Stockings, Belts, and Medical Appliances. Special department for ladies on 1st floor. Female attendant.—Fannin and Co., 41 Grafton st.
Special Sale of Furs and Coats this week. Enormous Reductions to clear.—Davis and Co., 45 Grafton street.
Regular visits to a dentist and the daily use of Gravis Tooth Paste are golden rules for the preservation of your health
Newest Afternoon and Evening Gowns. Effective Velveteen Frocks, also Children's Dainty Party Frocks, at remarkably low prices.—Robert and Co., Ltd., 80-83 Grafton street.

WEATHER FORECAST.

N.W. Ireland.—*Wind south-westerly, moderate or fresh, stronger at times; fair to cloudy; occasional rain in places; visibility moderate; mild.*

N.E., S.E. and S.W. Ireland.—*Wind South-westerly, moderate or fresh; fair to cloudy; occasional rain in places; visibility moderate; mild.*

South-West Seaboard, Mouth of Channel to South-West Ireland.—*Wind south-westerly, moderate or fresh; fair to cloudy; occasional slight rain in places; visibility moderate; sea rather rough to moderate.*

Irish Sea and St. George's Channel; North-West Seaboard, Northern Ireland to Hebrides.—*Wind south-westerly, moderate to fresh, stronger at times; mainly cloudy; occasional rain; visibility moderate; sea rather rough.*

Dixon and Hempenstall, Barometers and Forecasters, 12 Suffolk street, Dublin.—(Advt)

BAROMETER.
Dublin—Tuesday (5 p.m.) 29.90

SUN.

To-day....Rises ..	7.19	Sets	4.57
To-morrow.. ..	7.21	.. ..	4.55
Lighting-up Time			5.57

HIGH WATER.

DUBLIN.

To-day....Morning	9.53	Afternoon	3. 7
To-morrow..	3.44	.. ..	4. 4

BELFAST.

To-day....Morning	2.25	Afternoon	2.41
To-morrow..	3.15	.. ..	3.40

QUEENSTOWN.

To-day....Morning	8.55	Afternoon	9.22
To-morrow..	9.50	.. ..	10.21

MR. BONAR LAW'S CAREER.

HIS DEVOTION TO DUTY.

The Right Hon. Andrew Bonar Law was born in New Brunswick, Dominion of Canada, on September 16, 1858. He was a "son of the manse," his father being a Presbyterian minister in Ulster before he migrated to Canada.

* * *

At the age of 12 he was sent to Glasgow to receive his education at the High School there. He never went to a university, and at the age of 16 entered the Glasgow firm of William Kidson and Company, iron merchants, of which his uncle was the head. Business life came natural to him, and when only 23 he became a partner in the firm of William Jacks and Company, iron merchants, and at the age of 42 he had acquired a comfortable fortune, and retired from commerce.

His entry into politics was remarkably successful, for in 1900 he captured for the Unionist Party the Blackfriars Division of Glasgow, which had never previously returned a Unionist. His maiden speech in the House of Commons was delivered against one by Mr. Lloyd George, with whom afterwards he was so closely associated during the critical war years. The speech was in defence of the Government's conduct of the South African War. He was greatly assisted in his political career by a natural fluency and a prodigious memory. His mind was a veritable storehouse of facts and statistics. He could draw upon it unerringly and in the nick of time for a salient figure needed to clinch an argument.

* * *

A series of speeches on commercial subjects soon brought him into prominence in Parliament, and in 1902 he was appointed Parliamentary Secretary of the Board of Trade. He did good solid work at the Board of Trade until the end of the Unionist Administration in 1905. In 1906 he was elected for Dulwich, which constituency he represented until 1910. At the general election of that year he fought North-West Manchester as a Tariff Reformer. He was unsuccessful in that cradle of the Free Trade idea, but next year was sent to Parliament for Bootle. He held this Lancashire seat until the general election of 1918, when he was returned as Coalition Unionist for Glasgow Central, which he represented at the time of his death.

In 1911 he succeeded Mr. Balfour in the leadership of the Unionist Party, and was from that year to 1915 leader of the Opposition in the House of Commons. His first speech in that capacity concerned the removal of the embargo on the importation of Canadian cattle, then an acute political issue.

* * *

At the end of July, 1914, when war clouds were gathering ominously over Europe, Mr. Bonar Law and Lord Lansdowne addressed a joint letter to Mr. Asquith assuring him of the patriotic help of the Conservative Party in the event of our being involved in hostilities. This letter, written before there was any violation of the neutrality of Belgium, strengthened the hands of the Liberal Cabinet in a critical emergency.

On the formation of the first Coalition Ministry in May, 1915, Mr. Bonar Law became Secretary of State for the Colonies, and filled that post until the political crisis of December, 1916.

In November, 1916, an estrangement between him and his old friend, Lord Carson, arising from an attack by the latter on Colonial policy, was healed through the intermediary of Mr. William Maxwell Aitkin, M.P. (afterwards Lord Beaverbrook).

On the fall of the Asquith Administration he was invited to form a Government, but refused on the ground that he believed that Mr. Lloyd George was the best possible Premier. He accepted the office of Chancellor of the Exchequer and Leader of the House of Commons in the Georgian Ministry. From that time until 1921 he virtually shared the responsibilities of the Premiership.

As Chancellor he performed on one occasion a noteworthy feat. He brought in a Budget, and spoke for an hour in unfolding it with only a single sheet of notepaper to assist him in the handling of imposing arrays of figures. One of his new taxes was the 2d. duty on cheques, an impost that still remains. Another innovation for which he was responsible, as Chancellor, was the system of continuous borrowing in preference to periodical war loans.

* * *

Mr. Bonar Law was in his element as Leader of the House of Commons. Courteous, gentle, accessible, without airs or affectations, he became immensely popular. His management of the time-table was not always efficient, but in spite of that he was one of the most successful leaders that the House had known for many years.

After the Armistice he shared with Mr. Lloyd George responsibility for the "coupon" election of December, 1918.

He was one of the British plenipotentiaries at the Versailles Conference. On many occasions he flew from London to Paris, attended a conference for several hours, and then flew back to London.

Mr. Bonar Law, having relinquished the Chancellorship, became Leader of the House and Lord Privy Seal in the new Coalition Cabinet. Absorbed in peace conferences abroad or in industrial disputes at home, Mr. Lloyd George was an absentee from the House, and Mr. Bonar Law was left in undisputed authority. This arrangement worked admirably so far as the two leaders were concerned.

An ideal system of co-operation ended in March, 1921, owing to the breakdown of Mr. Bonar Law's health, and Mr. Austen Chamberlain stepped into the vacant place. From the spring of 1915, Mr. Bonar Law had had no proper holiday, except one of eight days at Christmas, 1920. For years he had overworked himself in the interests of the country, and while bearing this strain he had to endure sorrow for the death of two sons in the war.

* * *

The fall of Mr. Lloyd George's Coalition Government came in the early autumn of last year, and, with the return of the Conservative Party in November, 1922, Mr. Bonar Law became Prime Minister, the first non-British born man to be chief adviser to the Crown. After a few months in office his health compelled him to resign, and he was succeeded by the present Premier, Mr. Stanley Baldwin.

In 1891 Mr. Bonar Law married Miss Robley, Glasgow lady, who died in 1909. They had three sons and two daughters, one of the latter of whom married in 1920 Sir Frederick H. Sykes, Chief of the Air Force Staff during the war. Lady Sykes was closely connected with her father in his political work.

Throughout his political career Mr. Bonar Law had two outstanding political faiths, belief in tariff reform and belief in the necessity for the union between Great Britain and Ireland. He, however, accepted the Anglo-Irish agreement of 1922, and one of the first acts of his Premiership was the ratification of the Irish Treaty.

From 1912 he co-operated whole-heartedly with the leaders of the movement in Ulster for the retention of Ireland in the Empire, and he announced in the House of Commons that he would assist the Ulster people in their efforts to resist

W'S

UTY.

Law was Canada, son of byterian ted to

Glasgow n School , and at firm of on rare- e head. nd when firm of rchants, a com- merce. bly suc- for the ion of returned e House by Mr. he was cal war of the African is poli- and a a veri- He. he nick clinch

ubjects Parlia- Parlia- le. He e until n 1905, which At the North- . He e Free Parlia- yshire when ist for at the

n the d was ppost- first moval n of esue.

clouds . Mr. sed a im of rty in lities. s any gium, binet

lition w be- and s of

t be- rson, r on inter- M.P.

ation t re- that sible ellor e of From the

sion a g it assist s of 2d. re- was n of iodi-

ader ntle, be- t of t in sful any

Mr. n" ries any ris, and

the use ion ces Mr. se, ed ir- ed in fr. m- om ad at er- ry, re

on st a- w h. n- d. y. he e y

r

LONDON LETTER.

MR. BONAR LAW.

59 FLEET STREET, LONDON,
TUESDAY NIGHT.

Few experienced newspaper readers, I suppose, were surprised by the news of Mr. Bonar Law's death. The issue of the first announcement regarding his health at the close of last week was sufficient to arouse grave anxiety; for Mr. Law and his family have always shunned publicity in regard to him. Last night's bulletin left little room for hope that he would survive. Since the breakdown which caused him to leave the Coalition Government at the beginning of 1921 he has always been a sick man, and, though his indomitable pluck caused him to return to politics after a too brief interval, he probably was conscious that he was a doomed man. He was lacking in any reserve of strength to enable him to withstand another serious illness, with the result that he dies a victim to the overwork and strain engendered by the war at the early age of sixty-five.

It was in March, 1921, when he was leader of the House of Commons, that his first breakdown took place, and Mr. Lloyd George had to announce to the House that, owing to his physical condition, he was unable to continue his political work. After six months' rest abroad Mr. Bonar Law returned to the House of Commons as a private member.

Then came the dramatic crisis in the Coalition, with the meeting at the Carlton Club and the selection of Mr. Bonar Law as the head of the Conservative Party. This selection a little later on brought the burden of the Premiership, which he had to accept by force of circumstances. He was not anxious to take the post; for he was still far from being physically fit, and he dreaded the hurly-burly of a Parliamentary life. When he became Prime Minister he took as his motto "Tranquillity," but his hope proved a vain one.

The Collapse.

Almost directly after the Conservative Party had been returned to power and the immediate future seemed to be assured Mr. Bonar Law's voice began to fail him, and it was difficult to follow his speeches in the House. A long holiday was decided upon, and he went to the South of France, but it was apparent on his return that his day was done; for his appearance at Victoria Station on his arrival in London was that of a dying man. It gave a great shock to those in the station who happened to see him, and he passed through the crowd to his carriage in a silence that could almost be felt. No surprise was caused, therefore, when immediately his resignation was announced and Mr. Baldwin became Prime Minister in his place.

An Unselfish Patriot.

Mr. Bonar Law was a most unselfish man, and, like a true patriot, he sacrificed himself for his country. The long and continuous strain of work throughout the war, the constant attendance in the House of Commons, his frequent speeches, the heavy strain involved by a succession of Cabinet meetings, and the loss of his two sons all combined to drain his energy and destroy his powers of recuperation. He had a wonderful command of the House of Commons, due to the great affection entertained for him by the majority of the members. Even the Labour members who entered the new Parliament with the idea that their hands must be against every man soon fell under his influence, and would give heed to his gentle requests for order when any other speaker might have appealed in vain. With the man-in-the-street the name of Mr. Bonar Law was linked with honesty in politics—a tribute paid to few politicians.

A Remarkable Career.

Thus ends amid universal regret one of the most remarkable political careers of modern times. It is rare that an English politician reaches the first rank unless he has been caught young. Mr. Law was over forty when he first entered the House of Commons, and he had no social influence or oratorical brilliance to force him to the front. Yet within two years the sheer ability of his speeches on financial matters had brought him to the notice of Mr. Balfour, who made him Parliamentary Secretary of the Board of Trade. The re-opening of the fiscal controversy in 1903 furnished great scope for his special powers. I have heard a life-long Free Trader declare that Mr. Law's were the only speeches that ever caused his faith to waver.

Mr. Law as a Speaker.

I have said that he had no oratorical brilliance; but he was an extraordinarily impressive speaker, and had a remarkable influence upon the House of Commons. It is rarely that a speech actually turns votes in that assembly, but I am pretty sure that Mr. Law performed the feat more than once, notably on the occasion when the fate of the Irish Treaty was trembling in the balance, and he turned the scale in its favour.

His Recreations.

Mr. Bonar Law was a very heavy smoker before his illness, but he was at the same time an abstainer from alcohol. His household was entirely teetotal; but he was no fanatic, for he kept a good cellar for the entertainment of his friends. He was one of the best chess players in the House of Commons, and was very fond of golf and lawn tennis. Bridge also attracted him, and after his retirement from the Premiership few things gave him more pleasure than a quiet rubber with old friends.

The Smuts Speech.

The great speech made by General Smuts on German reparations had such a eager reception that it is being published as a pamphlet, and the first edition of two hundred and fifty thousand copies will be issued to-day. The last Smuts pamphlet, published in a similar way, sold to the extent of a million copies.

A Turkish Republic.

The expected has happened in Turkey, and Kemal Pasha has become the President of the Turkish Republic. What will happen to the Sultan is uncertain; but, in all probability, he will be allowed to remain in Constantinople as Caliph, or head of the Moslem religious world. Now that Turkey has become a Republic much of her influence with other Mohammedan nations will be sacrificed; for it was Turkey, the conquering, with the Sultan at its head, that influenced other countries, and not a Turkey ruled by a collection of nonentities in a middle-class manner. It is safe to say that the proclamation of a Republic in Turkey will be received with dissatisfaction both in India and in Egypt. The Padishah deposed means more to the average Moslem than the setting up of a new President.

Railway Reconstruction.

It is expected that the London Midland and Scottish Railway will shortly announce their plans for the improvement of their system. Several million pounds will be involved, and employment will be provided for a large number of workers. Such improvements as new lines connecting existing routes must await Parliamentary sanction, but such work as the rebuilding of out-of-date stations, renewing the rolling stock, and replacing the permanent way, it is hoped, will be put in hand at an early date. All the railways have big schemes under consideration, and the Southern and London and North-Eastern groups have already announced their plans for the expenditure of large sums upon reconstruction work.

MR. BONAR LAW'S DEATH.

WORLD-WIDE TRIBUTES TO LATE PRIME MINISTER.

THE KING'S MESSAGE.

FATAL DEVOTION TO DUTY OF A GREAT STATESMAN.

The Queen and I truly sympathise with you and your family in the death of your dear father. We have equally felt for you during the pathetic events of the past month. I have always found Mr. Bonar Law a wise and capable counsellor, a steadfast friend, and throughout my relations with him as a Minister of the Crown, and finally as Prime Minister, I recognised that integrity, patriotism, and single-heartedness which gained for him the confidence and respect of his fellows both at home and abroad.

HIS message of condolence from His Majesty the King to Lady Sykes, following the death of her father, Mr. Bonar Law, in London yesterday morning, promises the generous tributes that were paid to the memory of the ex-Prime Minister of Great Britain by statesmen of all countries. "I shall always treasure the associations with him," declared M. Poincaré.

Overseas Premiers, as well as his colleagues and political opponents, bear witness to the sterling honesty of purpose and sincerity that he showed during the years he was associated with politics in England.

All the French and American papers contained glowing references to Mr. Bonar Law. The Paris papers pay a touching tribute to his friendship for France.

The *Petit Journal* describes him as a remarkable personality in British politics. This journal closes its comment thus: "We must never forget that he was our friend, and that he has given the best of his blood for France."

The *New York Evening Post* recalls the striking tributes paid to Mr. Law on his retirement from the Premiership, ranging from the King to Mr. Ramsay Macdonald.

The *Evening Sun*, describing the ex-Premier as a typical Conservative of the present day, said: "In Mr. Bonar Law the business man rose to that lofty standard of public service which has for so long been the distinction of the British patrician."

Mr. Bonar Law passed away in his sleep at 3 a.m. yesterday, in the presence of his younger daughter Catherine and his sons Anthony and Richard. Lady Sykes, his elder daughter, paid a farewell visit to her father on Monday evening, and left shortly after 11 o'clock. Mr. Bonar Law was under the charge of a trained nurse during the later stages of his illness.

It was stated in many quarters yesterday that the real cause of death was cancer of the throat, from which Mr. Bonar Law was known to be suffering. One of the famous physicians in attendance on Mr. Bonar Law, however, declared that there was not a word of truth in the suggestion.

Up to the present no arrangements for the funeral have been definitely made. There is a movement for a Westminster Abbey funeral. The Dean of Westminster has made no communication either to the Cabinet or the family respecting a burial or Memorial Service in the Abbey; neither has he received any communication.

It is understood that Mr. Bonar Law expressed a wish for the funeral ceremony to be of a quiet character. During the morning the residence in Onslow square remained closely shuttered. Among the earliest callers were Lord and Lady Armaghdale, who paid a very brief visit. Major-General Sir Frederick Sykes, Mr. Bonar Law's son-in-law, arrived soon afterwards and remained, while later Lord Beaverbrook, an intimate friend, paid a rather long visit.

THE OFFICIAL BULLETIN.

Mr. Bonar Law died peacefully at three a.m., following an attack of septic pneumonia.

(Signed) GOULD MAY.
THOMAS HORDER.

TRIBUTES TO MR. BONAR LAW'S MEMORY.

MR. STANLEY BALDWIN:

(At Swansea)

Mr. Bonar Law was admired by those whose admiration could only be won by intellectual gifts. He was respected by those whose respect could only be won by gifts of character, and was loved by all those to whom his transparent honesty, in the true sense of that much misunderstood word, made an irresistible appeal. His loss to those who knew him best is irreparable, and the only comfort we can have is to feel that we are carrying on that great task to which he sacrificed both health and life, and in his inspiration we shall do our best.

MR. LLOYD GEORGE:

During the last years of the war and the first years of peace he worked in a closer co-operation and partnership than probably any two Ministers of the Crown had ever worked before. There was hardly a day that we did not meet and not a day on which we did not communicate with each other and interchange views, and no man could wish for a more loyal, sagacious, and helpful partner in times of emergency. Although we had political differences later, our friendship was never broken.

LORD BIRKENHEAD.

One of the most remarkable Parliamentary characters I ever knew, and a clear, lucid thinker. He was a man of amiable character, and a dear friend of many years.

MR. ASQUITH:

He was one of the greatest of Parliamentarians; a gallant fighter, a formidable opponent; a much valued colleague, and a devoted servant of the State.

MR. AUSTEN CHAMBERLAIN:

No man in recent times was more universally liked and respected by all parties in the House of Commons. Beginning his Parliamentary career in middle age, and as a most vigorous and combatant exponent of his party principles and views, he ended by being the common possession of the whole House of Commons, who recognised in him a man devoted to the public service, and a worthy successor to a great line of House of Commons leaders. He will always be remembered for the complete subordination of his own claims to the interests of the nation in the crisis of the great war.

MR. MACKENZIE KING:

(Premier of Canada)

He passes a "gentleman unafraid" into the great Beyond, and leaves behind him a name and a memory which will be ever honoured.

MR. STANLEY BRUCE:

(The Premier of Australia)

He was a great party leader, but never so devoted to party that he did not recognise the sincerity of the efforts of his opponents.

MR. MASSEY:

(Premier of New Zealand)

He tendered illustrious service to the nation during the critical years of the war, his sound judgment and wise counsel being most valuable and reliable. Always a staunch patriot, he was the soul of honour and integrity.

SIR ROBERT BORDEN:

(Ex-Premier of Canada)

He will be reckoned among the greatest statesmen of the century. Canada, who loved him, will mourn him as one of her own.

GENERAL SMUTS:

I am deeply shocked at the passing away of Mr. Bonar Law, although for him it was in the circumstances a happy release. His partnership with Mr. Lloyd George was indeed of priceless value to the country, and the world in the later years of the war. Their qualities were complementary. The Prime Minister had the initiative and fire and resource, but also the mercurial quality that goes with that type of temperament. Mr. Bonar Law supplied the wisdom and moderation, the shrewd canny Scottish temper, which was necessary to complete and offset the Prime Minister's great qualities. The combination at a critical time proved the most powerful this country has ever had in its public life. When the break came it appeared as if both were broken, and now the one has passed to where beyond these noises there is peace. I deeply regretted his absence from the Peace Conference, where his sanity and caution would have prevented some of the worst mistakes. Peace be to his memory.

LORD GLENAVY:

To an *Irish Times* representative, Lord Glenavy, as whose guest the late Mr. Bonar Law on several occasions visited Dublin, said:

I received the news of the death of Mr. Bonar Law with profound sorrow, but with little surprise, as from letters which I have recently received from members of his family I was convinced the end was near. For the last twenty years an unbroken friendship of the most intimate kind existed between us, while the war united us in even closer sympathy owing to the deaths in action of his eldest and my youngest son, who had been constant companions before the war, and were both employed in the same office in London.

It was impossible to know him in private life without loving him, as he was a man of the most unassuming, unselfish and amiable character I have ever known, and to those whom he honoured with his friendship he extended an affection which never failed.

He had a great love for Ireland and its people, with whom he was united in the closest family ties, and it was a constant delight to him in the years before the war to come to me for a golfing holiday in different parts of Ireland.

He was devoted to his wife and children, and, though he did not wear his heart upon his sleeve, the death of the former before the war, followed by the deaths of his two elder sons, who fell in the war, left him a broken man and robbed him of all political ambition, and nothing but a sense of public duty, coupled with the earnest entreaty of his friends, retained him in public life. Full justice will be done by others to his career as a statesman, but I could not refrain from paying my humble tribute to those great exceptional qualities of mind and heart which must make the loss to his friends irreparable.

MR. SWIFT MacNEILL:

(At a Dublin Lecture)—

I was in opposition to Mr. Bonar Law, often in fierce and earnest opposition; I have known and have appreciated the uprightness of Mr. Bonar Law's character—his uprightness and his fervour and determination to do what he believed to be the right thing and leave the rest to God. It was generally the greatest mistake to suppose that people who were opposed in public affairs did not know and intimately associate with each other. When Mr. Bonar Law became Prime Minister I was one of the first to congratulate him, and when he was taken ill I was the first to express my sympathy and very deep sorrow. Mr. Law had always the respect and admiration of those opposed to him. Although it would be wrong to say that genius touched his lips or inspired his pen, he had what was better still—straightforward and correct, and he spoke from his heart. Mr. Bonar Law did one enormous service to his country. This time twelve months, although worn out by illness, he came forward and again established a party Government, a legitimate Opposition, and put down and crushed one of the worst despotisms that could be conceived—the one-man rule of Lloyd George.

MR. T. P. O'CONNOR:

(Father of the House of Commons)

The news has given me deep pain. Bonar Law was so unpretentious, so human a man, that to know him was to love him. I have always regarded his outward successes, the inward sorrows of his private life, and perhaps his sombre temperament, as an extraordinary example of the misery that may lie behind public greatness. He had something of the dour and sad outlook of the Ulster Presbyterian stock from which he came, and he had many sorrows. Those like myself to whose principles he was so long one of the most formidable opponents, will in their minds gather sorrowfully around his grave.

SIR JAMES CRAIG:

(In the Northern House of Commons.)

I think I will be voicing the sentiments of all shades of opinion if I intervene to pay a tribute to Mr. Bonar Law. If, in the first instance, I bring the memories of those who are here back to the early days of that memorable man's entry into public life, I think I will be justified in saying that those of us who came into close touch with him recognised, at the outset, what a great man he was, and, especially, what a great friend.

It is difficult for any man who has been a close friend of his to speak without feeling and emotion. I can only say that I had the opportunity, on more than one occasion, of being with him in great trial, and nothing hold the fort. His health was indifferent, and he was advised not to undertake such risks; but he felt that even if it were to cost him his life, he was right, and therefore was determined to shoulder all the responsibilities in order that the country in time might find a suitable successor.

This was a short Administration, but in his (Sir James's) opinion, and also in the opinion of everyone, so far as the history of England was concerned, it was a grand Administration; it had fulfilled its part, and it had saved England. From what it had saved England they really could not imagine. It was not easy in a few words to say what one would like of a great statesman, but when they looked back on how closely his life was identified with themselves, at least they could send forth to his bereaved brother, who was in their midst—an Ulsterman—and to his daughters and to his son, the message that, although the loss of Mr. Bonar Law's dear wife, and the supreme sacrifice of his two sons in the war, and the weighty responsibility and the anxieties associated with serving his country, had brought him to his death, those in Ulster would never forget him.

Mr. Lynn, Mr. McGuffin, and Mr. Andrews, Minister of Labour, associated themselves with the Prime Minister's statement.

MR. IAN MacPHERSON:

(Speaking at Galashiels)—

Mr. Bonar Law carved out for himself a unique place in the public life of the country. Nothing would make him deviate from what he regarded as the right path, and his unvarying loyalty to public ideals he displayed equally in private friendships. Few people played so important a part so modestly in the great war, and that, too, when weighed down by grief at personal loss. No one commanded greater respect in the House of Commons. He never practised the wiles, which were a delight to the more subtle, and his disarming simplicity never failed to attract and capture the House.

MR. RAMSAY MacDONALD:

When a man has done the work he has done, and passes out, it is always difficult adequately to express all one feels.

SIR DONALD MACLEAN:

He was a representative man in public affairs, whose memory his fellow-citizens will long cherish for his high capacity, sterling honesty, and rare courage, and, an almost equally rare modesty.

A BUFFER STATE.

FRENCH TO TAKE ACTION IN THE RHINELAND.

A BRITISH PROTEST.

IRISH TIMES FOREIGN SERVICE.
FROM OUR SPECIAL CORRESPONDENT.
COLOGNE, Tuesday.

The transformation of the Rhineland from a German Province into an independent Buffer State, I am able to state on good authority, will be a *fait accompli* before many days have passed.

Dr. Monning, the Cologne leader of the Centre Party, and Herr Meerfeld, the Socialist member of the Reichstag, formed a delegation from the Committee of fifteen, the body set up by the German Government, which was received yesterday at Coblenz by M. Paul Tirard, the French President of the Inter-Allied Rhineland High Commission.

The delegation pointed out that the economic situation in the Rhineland had been greatly aggravated by the Separatist *Putsch* and informed M. Tirard that all political parties in the Rhineland were unanimously opposed to separation from Germany.

It could be inferred from the attitude of M. Tirard, I understand, that France favours the creation as soon as possible of a neutral State in the Rhineland, and will stop at nothing short of this. To-morrow will be a critical day at Coblenz.

The Rhineland High Commission will meet for the first time since the proclamation of the Rhineland Republic, Lord Kilmarnock, the British High Commissioner, is expected to register the British protest against the reconstruction by the Commission of the Separatist Provisional Government.

I understand that the French and Belgian Commissions, having formally taken note of the British protest, will then proceed to take the necessary steps to place the Republic on a proper legal footing.

At least 80 per cent. of the population in the Rhineland is opposed to complete separation, but it is now recognised almost universally that autonomy will have to be conferred on the Rhineland.

Owing to the great unemployment in Cologne, the plundering of fields in the vicinity of the town is taking place to-day on a large scale. As a result, heavy fighting has occurred between the farmers and field robbers. The farmers have now organised guards and a system of signalling by means of rockets and church bells.

COMMANDER KENWORTHY.

Commander Kenworthy, M.P., was stated last night to be still in a critical condition.

MR BONAR LAW'S CAREER.

1858—Born New Brunswick September 16.
1864—Began education at New Brunswick; later High School, Glasgow.
1891—Married Miss Annie Pitcairn Robley, of Glasgow.
1900-6—M.P., Unionist, Blackfriars Division of Glasgow.
1902-6—Parliamentary Secretary of the Board of Trade.
1906-10—M.P., Unionist, Dulwich Division of Camberwell.
1911—Elected M.P., Unionist, Bootle Division of Lancashire.
1911-15—Leader of Opposition in House of Commons.
1911-21—Leader of the Unionist Party.
1915-16—Secretary of State for Colonies.
1916-18—Chancellor of the Exchequer.
1916-21—Leader of the House of Commons and member of War Cabinet.
1918—Elected Coalition Unionist for Glasgow Central.
1919-21—Lord Privy Seal, resigned; and Plenipotentiary at Peace Conference.
1922—Prime Minister from October to May, 1923.

PORT STRIKE.

MEN RETURNING TO WORK TO-DAY.

TO-MORROW AN IDLE DAY.

AN EXTRAORDINARY SITUATION.

There was a surprising development in the dockers' strike at the Port of Dublin last night. Some of the men who obeyed the instructions of the Executive Committee of the Transport Union, and returned to work on Monday, allowed themselves to be taken away by pickets, which went down along the quays. Yesterday not only did the dockers refuse to resume work, but there was an extension of the strike to the coal yards, and several hundred men were added to the idle list.

Last night Mr. Larkin addressed a meeting of his followers at Liberty Hall, and asked the men to return to work this morning at the employers' terms. The men signified their approval. This was satisfactory so far as it went, but it appears that no work will be done on Thursday, for Mr. Larkin told the men that on that morning they are expected to march to Glasnevin Cemetery "to pay their respects to the dead."

AN IDLE PORT.

EXTENSION OF THE STRIKES.

Dublin port was almost idle again yesterday. The dockers did not resume work at any of the shipping companies' premises, and of the few sailings that took place two were steamers carrying live stock to Birkenhead.

The number of strikers yesterday was increased by 500 coalmen, which involves the unemployment of 300 sailors and 200 carters.

The outlook, therefore, had not improved since Monday, and a further conference of the representatives of the shipping companies and the Transport Union is to be called by the Ministry of Industry and Commerce with a view to finding a way out of the difficulty.

Except at the sheds of the British and Irish Steam Packet Company, there was no sign of work along the North Wall. At the British Company's berthage, however, the spectacle was a busy one, the Lady Carlow and the Lady Brussels being loaded with live stock for Birkenhead. The owners and a number of special helpers did the work of loading under police and military protection.

Both vessels got away with full cargoes—the Lady Brussels with 500 cattle, 1,000 sheep, and 500 pigs, and the Lady Carlow with 550 cattle, 700 sheep, and 300 pigs. Two more boats will sail to-day, and sailings have also been arranged for to-morrow.

The cattle traders are determined, said Mr. J. H. Cliffe, yesterday, to carry on their work, and as long as the deadlock continues they will carry out the plan which is now in operation.

The Burns-Laird steamer Tiger, like other vessels, remains tied up, and may have to return to Glasgow empty should there be no settlement within a few days. From a stock-owner's standpoint, the loss of communication in this direction is not very serious, as Greenock and Glasgow are both closed to cattle, except those intended for slaughter within 96 hours after arrival. Sailing to Heysham also remain suspended.

No attempt has yet been made to resume the London, Midland and Scottish service between the North Wall and Holyhead. Members of the National Union of Railwaymen and some of the company's other officials were present yesterday, but in the absence of quayside workers they were powerless to do anything.

The overseas grain ships were not worked yesterday, not because the men had ceased as a protest against the detention of the political prisoners, but because they refused to accept a "cut" of 1s. per day, which would bring their wages down to 15s. daily, as compared with 16s. per day for similar work at Liverpool, Glasgow, and London.

At the Alexandra Basin and North Wall Extension a few chartered boats with general goods afforded some employment, as did some steam coal colliers and the Dutch steamer Spaarnestroom, with general goods from Amsterdam. Neither the Benrinnes, with barley, nor the Australian, with wheat, were unloaded yesterday. The Carrigan Head still remained untouched for discharge, as did the Leyland liner, Oranian. The balance of men having left the premises of the Dublin Greneral Steam Shipping Company (Michael Murphy, Ltd.), the ss. Patricia, inwards from the Bristol Channel on Sunday night and with general goods cargo, still remained unloaded yesterday.

Coal bearing troubles have now to be added to other disputes at the port, and yesterday the firms of Heiton, Tedcastle, and Murphy were involved, and men "downed hands" at vessels with cargoes for these concerns.

The Sloan Line Company's steamer Yarrow is not expected to re-appear at Dublin port to-night, and consequently there does not seem a likelihood of the resumption to-morrow of passenger, goods, and live stock business direct from the Custom House quay to Douglas, Isle of Man, and Silloth.

About 150 of the National Union of Railwaymen at the North Wall have, it is understood, received two days' pay, although there were no Dublin to Holyhead cargo despatches on either Monday or Tuesday.

MR. LARKIN'S PROPOSAL.

ONE DAY'S WORK.

Speaking at Liberty Hall to a large gathering of men and women last night, Mr. James Larkin said that he had suggested in a letter to President Cosgrave a way by which peace might be secured. In reply, Mr. Cosgrave seemed to doubt his honesty. He had always lived up to the principles which he professed in public and private, and he assured them that his object in sending that letter was purely a matter of humanity. They could not continue to see their comrades lie in prison without raising a protest, and he wished to show Mr. Cosgrave and his colleagues in the Government that they as workers were prepared to make a sacrifice for principle.

He understood that some of the dockers, having grown weary of the strike, had decided to go back to work. They had a perfect right to do this, and he wished them good luck; but if they wanted to go back let them do so as union men. They were not so much concerned with whether the men resumed or not at the moment. Their immediate concern should be the release of the prisoners. In urging this he was not influenced by any political motive. He had been asked to help in the cause of humanity, and did so willingly.

He relied upon them to show the Government that the workers could make a sacrifice, and to this end he asked them to present themselves for work this morning at the employers' terms and to work all day. They would meet there again on Wednesday night, and on Thursday morning they would march to Glasnevin to pay their respects to the dead, and more especially to honour the memory of Kevin Barry, as a protest against the detention of the prisoners.

Mr. Larkin then asked those in favour of his proposal to signify their approval, and his hearers did so, first by a show of hands, and then by shouting "Aye."

He then retired in order to confer with the coal-porters.

THE CORK TROUBLES.

There was a development in the Cork labour disputes yesterday when an informal conference between the representatives of both sides was held at the offices of the Ministry of Industry and Commerce. Professor O'Rahilly, who has done much to try to bring about a settlement, was present. After a session which lasted for some hours, the conference was adjourned till to-day. It was stated that some headway had been made.

Shipping is at present in a very satisfactory condition following the resumption of the dockers. In addition to the usual cross-Channel steamers and boats for Messrs. Henry Ford and Son, five other ships arrived on Monday with cargoes, and six more yesterday.

TRADE BOARDS.

INDUSTRIAL HARMONY IN THE NORTH.

AN END TO "SWEATING."

In the Northern House of Commons yesterday the Right Hon. J. M. Andrews, Minister of Labour, submitted for second reading the Trades Board Bill. He said that the bill applied to eighteen trades, included in which were sixty firms, giving employment to between 65,000 and 70,000 workpeople.

The Committee which was set up to inquire into the Trade Board system recommended that the Trade Board system must be retained in Northern Ireland, but came to the conclusion that it was necessary to amend the existing Act. What the Trade Board Bill did was to set up machinery, principally drawn from the trade itself, composed of workers' and employers' representatives to arrange wages, with the help of a neutral chairman.

He felt that there existed a real earnest desire between both employers and employed to accommodate each other, and to see the viewpoint of each other. He knew the workers approved the Trade Board system, and that their view was largely shared by the employers in many trades, who realised that Statutory rates secured them from unfair competition on the part of individual firms. Sweating had been effectually dealt with by the Trade Boards.

Referring to institutional laundries, the Minister said that they were really charitable institutions. They provided a safe refuge for those unfortunate women who were not in a position to protect themselves.

Mr. Coote—Are they to be sweated because they are unfortunate?

Mr. Andrews—Certainly not.

Mr. Coote—How are you going to deal with that?

Mr. Andrews said that the industry was divided into two sections. They had the institutional laundries on the one hand and the commercial laundries on the other. They were competing bodies more or less, and if the Government were to tie the one and leave the other free they would create industrial conditions that would not be fair or reasonable. They had many negotiations between the institution laundries and the industrial laundries. He was glad to say that these conferences had resulted in an arrangment of charges which would prevent undercutting.

PIECE WORKERS.

Mr. Grant said that he hoped that it was not intended to apply the Trades Board Act to the shipbuilding industry. Otherwise the workers would spend so much time endeavouring to find out what was a guaranteed minimum time rate for piece workers that very little work would be done. (Laughter.)

Mr. Coote deprecated the introduction of trade boards into small rural industries.

Sir Robert Anderson (Derry) said that Trade Boards had done a good deal to abolish sweating. That was a point which, as an employer, appealed to him and every right thinking person in the community.

Mr. Thompson Donald said that piece workers wanted no interference with the piece-work rates. With regard to sweating in industry, the conditions which prevailed in 1909 to 1911 did not now exist, and if the workers were satisfied there was no one more to blame than themselves. Personally, he was not in favour of telling people that they would have to pay a certain rate of wages at the time when they were trying to get their people into employment at nearly any wage. They were paying unemployment money out from loans. He was not sure if they would not have to investigate very soon the whole financial position of Northern Ireland. (Hear, hear.) They were nearly £2,000,000 in debt upon the unemployed fund, and he did not know when they were going to start repaying that sum.

Within the last week or two unemployment had gone up about 1,000, and they were going to have a very black winter. He urged that they should try and get the people work before they brought in a Trades Boards Bill.

The motion for the second reading was passed.

FREE STATE EXCHEQUER

RECEIPTS AND PAYMENTS FOR SEVEN MONTHS.

The statement of the receipts into and the issues out of the Irish Free State Exchequer between April 1st and October 27th of this year is published in full on another page. The amount received in revenue was £17,355,932, against £14,044,959 for the corresponding period of last year, and including the balance of £197,112 which was in the Exchequer at the beginning of the period and the money raised by the creation of debt, the total receipts were £20,210,932. The Customs receipts advanced from £1,355,000 to £4,453,000, but the revenue derived from Excise duties fell from £9,465,000 to £6,105,000. Motor vehicle duties yielded £172,000, and there was an increased yield from every other tax except the excess profits tax.

The issues for the period totalled £19,089,218, as compared with £12,074,709 for the corresponding period of last year. The supply services cost £18,484,216, against £11,845,006, and the Central Fund services £428,502, against £229,703. The balance in the Exchequer on October 27th was £1,121,714. The net result, as shown by the return, is that during the seven months the Free State spent £1,725,286 more than it received as tax revenue.

The figures are given in full on Page 3.

OBITUARY.

MR. MICHAEL P. WALL.

Mr. Michael Peter Wall, the Keeper of Records in the Irish Land Commission since July, 1900, died on Sunday, 28th inst., aged 61, in a private nursing home, Eccles street, Dublin, after an operation following a short illness. Although his funeral yesterday was private by request, it was largely attended by many of his personal, official and professional friends. The Funeral Mass was celebrated at the Berkeley Road Church by his brother, the Very Rev. Francis Wall, P.P., St. Columba's, Drumcondra. Mr. Wall had completed almost 42 years' continuous service in the Irish Land Commission, which he entered on 21st November, 1881, and during that long period was noted for his unvarying kindness and courtesy to his brother officials, and to the legal practitioners and the public who came in contact with him.

MR. M. J. REDMOND.

Much regret is felt at the death of Mr. Michael J. Redmond, which occurred at his residence, 11 Eden Park, Sandycove, on Monday. Mr. Redmond, who filled the positions of Record Clerk in the Lunacy Office of the Law Courts and Deputy Marshal of the Admiralty Court, was a respected official. He was an active worker on behalf of the St. Vincent de Paul Society in Dun Laoghaire. As a young man, Mr. Redmond was a well-known member of the Bective Rangers' Football Club and of the Neptune Rowing Club.

THE REV. H. M. KNOX.

The Rev. Hugh Montgomery Knox, minister of the Ballymote, Co. Sligo, Presbyterian Congregation, died last Saturday. Mr. Knox was educated at the Magee-McCrea College, Londonderry, and ordained in Ballymote in 1888. He had thus served for 35 years. Mr. Knox was appointed clerk of the Connaught Presbytery in the year 1908.

MR. W. A. PLACE.

Intelligence was received in Limerick yesterday of the death, which occurred on Monday night at his residence, Rosamount, New Ross, County Wexford, of Mr. W. A. Place, who formerly resided in Limerick. He was at one time manager of the Shannon Lax Weir Fishing Company, and was an old member of the Limerick Fishery Board. In recent years he was local secretary of the Employers' Federation, and carried on stock-broking and insurance business in Limerick, where he was highly esteemed. His son, Captain Place, is secretary of the Limerick Steamship Company.

AMERICA AND REPARATIONS.

IRISH TIMES FOREIGN SERVICE.
FROM OUR OWN CORRESPONDENT.
NEW YORK, Tuesday.

President Coolidge and Senator Borah conferred to-day on the proposed Reparations Conference. It is learned that Mr. Borah, while not opposed to the Government's programme, has "grave doubts" as to its outcome.

HUNGER STRIKERS.

3,200 SAID TO BE TAKING FOOD.

RELEASES AT TINTOWN.

The following statement was issued from the National Army Headquarters last night:—

"Since Sunday last over 500 prisoners have gone off hunger-strike. This number includes 376 more prisoners in Tintown "A" Camp, 8 in Mountjoy, 42 in Tintown "B" Camp, 13 in Harepark, 33 in Gormanstown, 16 in Castlebar, and 35 in Newbridge.

"In all, approximately 3,200 prisoners have gone off hunger strike during the past five days."

The total number of prisoners on hunger-strike is 8,200, according to the Republican Publicity Bureau.

Mrs. O'Malley, mother of Earnest O'Malley, writes to say that her son is dying in Kilmainham Prison. He has been on hunger-strike for the past 17 days, is in a very weak condition, and is suffering intense pain from old wounds and bed sores.

Sean Buckley, of Cork, is also reported to be in a serious condition.

Our Newbridge Correspondent says that twelve prisoners were released from Newbridge internment camp yesterday, and that 15 were released from Tintown Camp. When they reached Newbridge Railway Station two of them collapsed. It is stated that there are 1,200 prisoners still on hunger strike at Tintown.

The Longford County Council has passed a resolution demanding the immediate release of all political prisoners in Ireland and Great Britain, and a resolution which requests "all labourers to down tools as a protest against the continual imprisonment of political prisoners." The latter resolution promises that "if the labourers carry out our wishes the County Council will cease to function before their next meeting on 21st November."

TO-DAY'S LONDON PAPERS.

MR. BONAR LAW.

In a leading article upon Mr. Bonar Law, *The Times* observes:—It is almost exactly a year since he became Prime Minister on October 23, 1922. Which of us could dream in these swift moving days that the man who, on October 19, emerged so suddenly from his retreat to say the decisive word, who brought to an end the Coalition Ministry of Mr. Lloyd George, who four days later took Mr. Lloyd George's place, would be dead within a very few days of the year. Such are the strange mutabilities and uncertainties of human things. "What shadows we are," and even, perhaps, as Burke added when he found death standing by the hustings at Bristol, "what shadows we pursue." It is what we all feel perforce at least for a moment when death breaks in upon our activities and our hopes. But no man who has tried to give his life to something greater than himself ought to yield to such feelings for long. Our pursuit may fail, but it was not the pursuit of a shadow. Certainly no statesman who has seriously devoted himself to the service of his country will long allow the sense of his shortcomings to persuade him that his goal was a dream. Mr. Bonar Law was such a man—and we do not believe that he ever regretted his early decision to abandon the prospect of riches, to be content with a competence, and to give his life to his country. It is his life that he gave—his life in a fuller sense than he himself could at first have realised.

No one will pretend that he ranks with our greatest Prime Ministers. He shared neither the genius, nor the long tenure of power, nor the world-wide fame of the two Pitts and Gladstone and Disraeli. If fate had been kinder to him, he might have come closer to a great man of a different type, Sir Robert Peel. But Peel, though the son of a man of business, was brought up first for politics, and had a distinguished preparatory career at Harrow and Oxford. A man himself of the highest culture, he was always somewhat aloof from men of ordinary abilities and tastes. Bonar Law was never at a university, was not born to wealth, or early introduced into the governing world. He had his own way to make in politics, and he made it very quickly by a rare combination of simplicity, sincerity, and ability. If as an intellectual force he cannot, perhaps, be compared with Peel, he resembles him in his power of managing that difficult assembly, the House of Commons. He never had Peel's position in his party or in the country, but he understood the moods of the House as perhaps no one but Peel ever understood them, and guided them with equal certainty. Of nearly all other leaders occasions are recorded when they entirely misread the temper of the House. In the five years of Bonar Law's leadership we can hardly remember a single one.

LORD D'ABERNON

The Times learns from an authoritative source that Lord D'Abernon will shortly retire from the post of British Ambassador in Berlin.

It is understood that his successor is likely to be Sir Horace Rumbold.

MAN SHOT IN DUBLIN.

MYSTERIOUS AFFAIR IN ST. STEPHEN'S GREEN.

A mysterious shooting affair occurred in St. Stephen's Green, Dublin, at about one o'clock this morning, as a result of which a man lies dangerously wounded in St. Vincent's Hospital.

On inquiry there an *Irish Times* reporter was told that they knew nothing about the circumstances of the shooting, and that the man was carried into the hospital unconscious.

LOAN TO GERMANY.

FROM OUR OWN CORRESPONDENT.
LONDON, Tuesday.

A loan to Germany is being arranged in London, the object being to enable German railways to ensure their coal supply from England during the next few months. From Berlin and Paris messages have been cabled stating that the sum is £4,000,000, but that figure was not confirmed on inquiry in London. There is considerable reticence about the matter here.

The transaction, if completed, will be in the nature of a private business arrangement, and will have no more public significance than that of showing that business on a large scale can still be carried out with Germany upon guarantees that satisfy business men.

It is understood that two large German banks and some industrial groups furnish the necessary securities. The period of the loan, which in this case will mean the arrangement of credits in London, will be about six months, and the interest very much what the rate banks usually charge.

REPUBLIC OF TURKEY.

IRISH TIMES FOREIGN SERVICE.
FROM OUR OWN CORRESPONDENT.
CONSTANTINOPLE, Tuesday.

A proclamation has been issued declaring Turkey a Republic, with absolute national sovereignty. After stating that the Mohammedan faith is to be the official religion of the Republic, the proclamation lays it down that the State shall be administered by an Ass

of the Free Traders to introduce cheap food was to keep wages down. The right way of looking at cheap production, declared Mr. Baldwin, is in organisation, and in management, and not in disturbing the standard of life. (Loud cheers.) If the standard of life is to be sacrificed, Free Trade is not worth it. You can get your cheapness by running your mills full time much better than you can by squeezing wages, and nothing takes the heart out of employers more than free import of goods sold at prices below cost.

Denying the suggestion that a sense of security, or even of comparative security, took initiative from a man, Mr. Baldwin said that no one who had travelled in Germany before the war or in the United States at any time would say that initiative had been taken either from employer or workman by the fiscal systems in those countries. While the workman endeavoured to protect the standard of life by his trade union, he yet left himself entirely unprotected against attacks on his standard of life by free and unrestricted imports, produced by labour with which he could not compete. It was, indeed, a very lop-sided form of protection that the trade union gave him. The orthodox Liberal forgot that the development of transport had completely upset half the premises on which the arguments of Free Trade were founded, and that the system that was introduced when steam was in its childhood, and before electricity had been thought of, was surely due for revision in the year 1923.

FREE TRADE A DREAM.

The dream of universal Free Trade was but a dream, and could not be dreamed to-day. Foreign countries had not followed us; our own Dominions had not followed us. They had preferred to preserve their own markets, and to preserve their own agriculture as a background. We were the one exception. We had believed in a splendid isolation at home—even when the isolation was accompanied by a phenomenal unemployment that could not be witnessed to-day in any other industrial country of the world. Universal Free Trade was an ideal which might, or might not, be a good thing, but it was not in the region of practical politics. As to those who did not regard the fiscal system as made for man, and who regarded man as made for the fiscal system, and that system Free Trade, he would say that they would have far more chance of approaching their ideal by helping to approximate the system of this country to that of every other country, and then, when that was done, they might conceivably have a far more equitable transport of goods from one country to another, less impaded by tariffs than they had ever had before. For with tariffs, as with armaments, unarmed nations would never make an armed nation disarm. When they had nations of comparatively equal strength, they might achieve results, as were achieved at the Washington Conference on mutual disarmament, to a certain point, and so with tariffs.

"I do not expect for one moment that any of the proposals I shall make will receive the support of the orthodox Liberals, but I shall be very surprised if I fail to obtain some support in orthodox Labour. (Cheers.) Labour is naturally protectionist. Trades unionism, as I have said before, is lop-sided protection, and if you can imagine it, the sight of a Labour Party going to an election with free imports inscribed on its banners is a sight not without humour, from one end of the world to the other, for there is no other Labour Party in the world who would do it.

"One can only imagine that the leaders who would try and take their party under that banner must use as their daily prayer the words in Kipling—'Please make me different from all other animals.'" (Loud laughter.)

THE MENACE.

The views which had been put forward by one or two of the leaders of the Labour Party lately were not necessarily the views of what were called the intellectuals of that party. It was not a fact that his proposals would add to the discord of the world. He believed, in the long run, that assimilating our practice and the practice of the world would make more for peace between the nations, because they would speak with an equality, and have a like interest in trying to solve similar problems. His one desire and intention was to endeavour to protect the standard of the life of the people from being lowered by unemployment and unfair competition.

The menace from the competition of cheap and demoralised labour was not from the ends of the world, but from a demoralised Europe. He could not help thinking that, had Mr. Lloyd George been speaking, he would hardly have got as far without making some allusion to the hills of Wales. Mr. Baldwin said the words came into his mind: "Look unto the hills, whence cometh your help." He felt like saying: "Look unto the sea, whence cometh your help." The ocean was the high road of the English-speaking peoples, the road of their migration and trade. They would make the Colonies a substantial preference as a free-will offering, and he knew that the same spirit would affect the Colonial Parliaments. "The Dominions and the Mother Country are united to bring their weight and strength to fight against the unemployment which prevails in England more than in any country in the world. The only thing I care for is to fight this evil and, if possible, to conquer it. I am prepared, when the time comes, to take my political life in my hands, to stand or fall by that cause." (Cheers.)

PROTECTING THE HOME MARKET.

GOVERNMENT TO ASK FOR A MANDATE.

Speaking last night at Huddersfield, Sir L. Worthington-Evans, Postmaster-General, said that Mr. Baldwin's policy of protecting the home market did not mean a tax on meat or bread. A tariff to protect the home market was necessary, and although the Government next session might do something to extend the Safeguarding of Industries Act they had to get further power from the electorate. They had to ask for a mandate to protect the home market, and in the next few months this policy would have to be developed.

THE CARL ROSA OPERA COMPANY.

"IL TROVATORE."

"Il Trovatore," the opera of haunting and florid music, and little else, was again presented by the Carl Rosa Company at the Dublin Gaiety Theatre last night. Mr. Charles Webber brought all the requisite vitality into the performance, notably with the many male voice choruses. The female voices in the "Anvil" chorus also had the true ring. Perhaps, the most popular work of the night was that of Miss Olive Gilbert in Aszucena. In the beginning she was evidently suffering from a nervousness from the desire to do very well, but from the singing of "Poor my home," beautifully rendered, she was very fine. Mr. Ben Williams looked, acted, and sang a good Manrico, and Mr. Appleton Moore gave an all round excellent Count de Luna. Miss Hope Laurin was the Leonora. She is an operatic singer for greater music than that of "Trovatore," but she showed her versatility in giving a truly satisfying heroine. Mr. Fred Clendon's declamation in the part of Ferrando was again applauded.

To-night, "Cavalleria Rusticana" and "Pagliacca."

BANK CLERKSHIPS (MALE).

Since January, 1921, 222 Students of SKERRY'S COLLEGE, 76 St. Stephen's Green, Dublin, were successful at Bank exams.—viz., National 76, Bank of Ireland 42, Munster and Leinster 36, Hibernian 35, Provincial 25, Ulster 5, Northern 2, Parrs 1. Special Oral and Correspondence Classes working for all Bank exams.—(Advt.)

Negotiations which have been in progress for the past ten days at Geneva with a view to the conclusion of a commercial treaty between Belgium and Austria have just been completed.

BOURNVILLE COCOA

7½D QTR LB

1lb-1/2l 1lb-2/4l

See the name CADBURY on every piece of Chocolate

TEACHERS' SALARIES.

PROPOSED CUT OF 10 PER CENT.

MEETINGS OF PROTEST.

The proposal of the Free State Minister of Finance to reduce National teachers' salaries by 10 per cent. from to-morrow, and the suggestion that the whole question of salaries may be reviewed have come as a shock to the teachers.

A prominent member of the Teachers' Organisation told a representative of the *Irish Times* yesterday that the teachers believed that their position had been definitely secured by the agreement come to in 1920 between themselves and the Treasury. That agreement was the outcome of the decision of the Civil Service Arbitration Board, before whom the teachers, the Commissioners of National Education, and representatives of the British Treasury appeared in September, 1920.

"The agreement," he said, "is a comprehensive one, and deals not only with rates of salary, but it includes such matters as promotion of teachers, conditions governing the award of increments, special regulations in connection with schools whose average attendance varies from time to time; schools paid by capitation; conditions of re-entry into the service; fees payable for extra subjects, etc. There is nothing in the terms of the agreement, express or implied, to indicate that it would be open to revision consequent upon a rise or fall in the cost of living.

"The main idea underlying the agreement was the fixing of such a scale, and such conditions of service as would attract suitable men and women in sufficient numbers to the teaching profession. The cost of living did not enter materially into the negotiations.

"Although the agreement was arrived at in September, 1920, the full salary was not payable until April, 1922, the increases awarded under the agreement being payable in three annual instalments."

Our informant added that the teachers resent, not so much the monetary loss which the proposed "cut" will entail, as "the breach of the agreement which all parties to it understood to be permanent."

Special meetings of the branches of the teachers' organisations have been called for the 10th November, and a Special Congress will be held on the 24th to deal with the situation.

MR. LARKIN AND THE PRISONERS.

REPLY TO PRESIDENT COSGRAVE.

The following letter has been addressed by Mr. James Larkin to President Cosgrave:—

October 30, 1923.

SIR,—Your letter of October 29th reached me at noon to-day. I thank you for the reply. I appreciate the spirit and the form in which it was written.

I fail to understand what you desire to convey by the sentence—"The language used in your paper." I do not know what language you refer to, whether the Gaelic language or the English language, but the words therein printed were written to be understood, and to convey considered thought to the reader. But what the paper has to do with the subject matter contained in the letter sent you I fail to understand.

I made a definite suggestion. I am not concerned with the amount of credit you will grant me. I asked you to accept in sincerity a suggestion which, I believe, the majority of the people in this country would agree with and accept. I made no attempt to complicate a dispute about wages with the political issue. What I did suggest was that the wage-earners were prepared to consider the human issue, which is above politics and wages, in my humble opinion. I say the workers were prepared to resume work at a lower scale of living than formerly, to prove their sincerity and their belief in peace, their belief in the right of a human being, even though opposed to them politically, to enjoy full liberty.

It was in this hope and for this purpose the suggestion was made: that industrial peace would connote political peace, and that civil and human rights would be restored to every man and woman within this country. Who is more concerned with the safety and stability of the country than the worker? Governments are but things of an hour, Premiers and Cabinet Ministers are of an hour; but the worker is the nation, without whom there can be no nation.

I appreciate your doubt of my honesty. It is worthy of you. That I lack a sense of proportion, judged from your understanding of proportion, is true. That 8,000 to 10,000 citizens should be incarcerated, guarded by 20,000 armed guards; that the workers generally should have to find the means whereby both prisoner and guardian should exist—because a few individuals, fearful of their political position and security, continue to keep these ten thousand body-bound, and use measures that are worthy of a Nero—is a sense of proportion—alien to the spirit of the people of this country and to the century in which we live. It is you and those associated with you who are responsible under Heaven for the continuance of the inhuman and uncivilised conditions that exist in this country. You may delude and mislead a certain element of the people for a time, and depend upon the support of the bankers and finance-capitalists and the alien and privileged section within this country; but time is on the side of those who are oppressed; and greater and more powerful Governments than yours lend a lesson in this and other countries, and, if I may suggest it, even greater statesmen—if that were possible—than yourself have learned that force is no remedy, that mind controls matter; and the mind and heart of this nation show signs of functioning again. And I again repeat that the only solution of your difficulties and the nation's troubles, and one that would bring happiness where there is now sorrow, safety of body in a land where no man, woman, or child is safe; where the mind of the nation is in constant turmoil; where hatred lives with us every hour; a land where peace is unknown and death walks with leaded feet; is the one which I suggested. Without economic peace there can be no political peace, and without economic peace there can be no soul peace within this nation.

The suggestion was submitted to you, I repeat, in all sincerity. You have tried for the past three months, using every power and ingenuity within the scope of a Government, using all forms of propaganda, and holding out all sorts of inducements, to compel the working section of this country to submit to the conditions demanded by the employing class. You have supported that employing class to the uttermost of your power, and you have failed up to this hour to convince the workers. It may be that within the scope of my suggestion there is a possibility of a settled peace. I leave the suggestion with you. The realisation of its purpose concerns you in a larger sense than some of us who are not charged with the same responsibility.—Yours truly,

JAMES LARKIN, General Secretary.

CHURCH SERVICES.

First Church of Christ, Scientist, Dublin (a Branch of The Mother Church, The First Church of Christ, Scientist, in Boston, Mass.), 35 Molesworth street. Services—Sunday, 11.30 a.m., 7 p.m.; Sunday School, 11.30 a.m.; Wednesday (Testimony Meeting), 8 p.m. "The Christian Science Reading Room, same address, is open to the public daily from 11 a.m.

Second Church of Christ, Scientist, Dublin, Rathmines Park (a Branch Church of The Mother Church, The First Church of Christ, Scientist, in Boston, Mass.).—Services, at which all are welcome—Sunday, 11.30 a.m. and 7 p.m. Sunday School, 11.50 a.m. Wednesday (Testimony Meeting), 8 p.m. Christian Science Reading Room open daily, 85 Grafton street; free to the public, from 11 a.m. to 9 p.m. Sunday, 3 to 5 p.m.

At London, Ontario, a highway has just been opened consisting of two parallel concrete strips for motor traffic, and a gravel macadam roadway in between for horse traffic.

DUBLIN AND THE PROVINCES.

DUBLIN.

ST. PHILIP'S LECTURES.—The first of a series of eight lectures was delivered in St. Philip's Parochial Hall, Milltown, last night, by Captain Oliver G. Pike, who gave an account of bird life. Some very interesting lantern slides were shown. The next lecture will be on Tuesday, November 6, by Mr. F. T. Wyuyard-Wright on "Malaya and the Dutch East Indies." These lectures have been arranged to provide means whereby some of the winter evenings may be spent in pleasant entertainment and in the acquisition of useful knowledge. Each lecturer is a specialist in the selected subject.

RETIREMENT OF DETECTIVE INSPECTOR FORREST.—Detective Inspector Forrest retires, having completed thirty years' service in the Dublin Metropolitan Police. A native of Blarney, Co. Cork, Mr. Forrest joined the Dublin Metropolitan Police in July, 1893, and shortly after leaving the Depot became a member of the Detective Branch. The inspector had a very successful official career, and was engaged in many very important cases, for his handling of which he was commended by police magistrates, judges, and juries. With the public he was a respected, and, at all times popular, official. He leaves the force with the very best wishes of the members of the G Division, and of all ranks in general, as well as of a wide circle of civilian friends.

NEWSPAPER HAWKER'S OBSTRUCTION.—John McDermott, newspaper hawker, was fined 2s. 6d. and costs in the Dublin Police Court yesterday for obstructing the public by insisting on selling newspapers on the footway outside a stationer's shop in the Rathmines road.

CONNAUGHT.

SHANNON FLOODS.—Considerable loss has been sustained by farmers living on the banks of the Shannon in the Co. Roscommon district of Carrick-on-Shannon by the inundation of hay, oats, potatoes, and turf. It is feared, says our Correspondent, that unless the Government takes action the affected farmers will be reduced to a state of poverty. The Shannon has never before been known to be so high or to overflow its banks to such an enormous extent.

MUNSTER.

KERRY FOUNDLING.—A well-dressed male baby, aged six weeks, was found lying outside a forge at Banemore, Co. Kerry, on Saturday night. It was kept in the shoesmith's house until the next day, when it was taken to the County Home at Killarney.

LIMERICK BANK CHANGES.—Mr. James Thompson, who for twenty years has been manager of the Limerick branch of the Ulster Bank, has retired, and will be succeeded by Mr. A. H. Morrison, manager of the Killeshandra branch, Co. Cavan.

ASSAULTS ON CHILDREN.—Michael John Laffey and Charles Francis Ryan, ex-soldiers of the National Army, were found guilty at Midleton, Co. Cork, Quarter Sessions of assaulting a girl and boy under 12 years of age. Laffey was sentenced to twelve months' imprisonment, with hard labour, and Ryan to two years', with hard labour.

MIDLETON COLLEGE.—Captain W. R. Clarke, Trabolgan, Cloyne, Co. Cork, has been elected a Governor of Midleton College, in succession to the late Mr. James Penrose-Fitzgerald. At the half-yearly meeting of the Governors, a resolution of sympathy with the relatives of the late Mr. Penrose-Fitzgerald was passed.

UNUSUAL ACCIDENT CLAIM.—It was stated in a Workmen's Compensation Act claim heard at Limerick that the applicant, Mary Hogan, while returning from her work at Tankardstown, Kilmallock, was temporarily blinded by a flash of lightning and struck her face against a bush. She injured one of her eyes, the sight of which she subsequently lost. The question arose as to whether the accident occurred in the course of her employment. Judgment was reserved.

LEINSTER.

CURRYGRANE HOUSE BURNING.—At Longford Quarter Sessions yesterday, an application was made to have the evidence of Mr. James Mackay Wilson, who lives in England, in the matter of a compensation claim in connection with the burning of Currygrane House, taken on commission. It was explained that Mr. Wilson, a brother of the late Field-Marshal Sir Henry Wilson, is in a precarious state of health and unable to travel. The application was granted.

ULSTER.

32 PUBLIC-HOUSES FOR 912 PEOPLE.—It was stated in the course of a licensing application at Cootehill, Co. Cavan, Quarter Sessions that Bailieborough had 32 public-houses. The last census gave the population of the town as 912, but it has fallen since. The application was refused.

Mr. Patrick McHugh, who has been town postman of Castlerea for thirty years, has retired on pension.

Five tons of hay, the property of Mr. J. Tucker, Murroe, Co. Limerick, have been maliciously destroyed by fire.

For working a pony suffering from a raw sore, James Byrne, a coal hawker, was fined 10s. in the Dublin Police Court yesterday.

The Local Government Ministry has approved the raising of a loan of £6,000 for the installation of an electric light plant in the Clare Asylum.

NORTHERN IRELAND.

LANDSLIDE ON RAILWAY.—After fifteen hours' work the railway line between Hillsborough and Dromore, which had been blocked by a landslide following heavy rain, has been cleared and the railway service was resumed yesterday. A hundred men were employed for fifteen hours in removing the hundred and fifty tons of sodden earth and rock which slipped down on the embankment. Further minor falls are probable.

NO EGG INSPECTOR FOR MOIRA.—At a meeting of the Moira Rural District Council the Clerk reported that an inspector of the Northern Minster of Agriculture had asked him to point out to the Council the desirability of appointing a person to inspect eggs offered for sale, to see if they were good. The inspector said that any person appointed would be trained free of charge. The Council considered that, as there is only a small market in Moira, and which appeared to be declining, it did not see any necessity for appointing an egg inspector as suggested.

BANBRIDGE WORKHOUSE CHAPLAIN.—At the bi-monthly meeting of the Banbridge Board of Guardians on Monday, the Rev. P. J. O'Hare, P.P., was appointed Roman Catholic Chaplain of the Banbridge Workhouse, in succession to the Rev. John Rooney, who has been transferred to Hilltown.

CYCLIST KILLED: OPEN VERDICT.—An open verdict was returned at an inquest yesterday into the death of John Laird, aged 33, Park avenue, Belfast, who was killed in a collision between the bicycle that he was riding and a motor taxi-cab. The Coroner said that he would not express an opinion as to who was responsible. That would be decided by another court.

BELFAST DOCTOR'S DEATH IN INDIA.—News has been received in Belfast of the death of Dr. Robert Wamsley Fisher, at Belgaum, in the Bombay Presidency, where he was director of the Vaccine Institute. Dr. Fisher was 46 years of age, and had been in India for twelve years. He formerly practised in Belfast.

A service will be held near the Belfast Cenotaph on the morning of Sunday, November 11, to commemorate the anniversary of Armistice Day.

Alexander Irwin, Ralessey, near Fivemiletown, was shot dead on Monday by the accidental discharge of a gun which he was carrying through a hedge.

LETTERS TO THE EDITOR.

DOMESTIC SERVICE.

TO THE EDITOR OF THE IRISH TIMES.

SIR,—It is true that a vast amount of nonsense is talked whenever the subject of domestic servants is broached, and the nonsense is by no means confined to England and the recent British Committee. The problem is just as acute here, but, without having any Government inquiry, many of the minor grievances (on both sides) have been, or are in fair way of being, adjusted. We hear a great deal about the shortage of servants, but we hear very little about the absence of any attraction to domestic service. If as many articles were devoted to the drawbacks of domestic service as an occupation—in all its aspects, hours of work, time off, freedom of movements, the cap, social *status*, etc.—as there are on the other side regarding restlessness, unreasonable demands, bad training, etc., the matter might be more speedily settled. Unfortunately, the average maid of ability has not time or inclination to defend her class in the Press or elsewhere. She prefers simply to bide her time, desert that class at the earliest possible moment, and find work in the "outside" world, where she is a free citizen, although, perhaps, a poor one. There she can do as she likes on her evenings, Sundays and Saturday afternoons. She can have a vote and be known as "Miss," instead of being Christian-named by every stranger who happens to call at her employer's house. I do not say that these are all the objections. Her desires may be very childish, and are not, perhaps, very wise. But that they are the thoughts which urge most young girls to steer clear, or to cut clear, of domestic service every wise mistress in Dublin knows. I think that you are mistaken in thinking it is the discipline which makes it unattractive. There is far stricter discipline in a factory where a girl works all day at high speed under forewomen.

No committee or State department will solve the problem, nor will supercilious articles help much. I hasten to add that we are grateful for the consistent publicity which you give this subject. Of course, there are bad mistresses and bad servants, but, I assure you, these do not constitute the problem, but a bad system, in which good mistresses and good maids are entangled just as much as the others. It is a system surviving a bygone age and it must go. The best employers are willing to discuss grievances and remove them, and many have already done so through conferences with the domestic workers' section of our Union. I believe that domestic service can and soon will be made a desirable livelihood for young girls beginning life. The other kind of employer must follow suit or continue to suffer from the "servant shortage," or relieve the misery of their badly-kept houses by writing letters to the papers on the subject.—Yours, etc.,

HELENA MOLONY.

Irish Women Workers' Union,
7 and 8 Eden quay, Dublin,
October 30th, 1923.

NORTHERN SECONDARY TEACHERS.

TO THE EDITOR OF THE IRISH TIMES.

SIR,—In the published accounts of the debate on the salaries of secondary teachers that took place on the 23rd October last in the Ulster House of Commons, the Minister of Finance is reported as comparing the scale to be set up in Northern Ireland with the Burnham scale operating in England and Wales. We should be glad if you would allow us to offer one or two comments on this part of the Minister's speech.

In the first place, the figures quoted by the Minister are not those of the Burnham scale proper, but of that scale subject to a temporary 5 *per cent.* reduction for the current year, which was agreed to by the teachers as a matter of special urgency at the request of the local authorities. The scale figures of the Burnham report remain £240 by £15 to £500, and, as they were settled as a basic or standard scale, it follows that these figures, and not those given by the Minister, ought to be set against the new Ulster scale.

In the second place, under the scheme laid down in the Burnham report, which was adopted by the great majority of the local education authorities of England and Wales, and which, in this matter at least, was recognised for grant purposes by the Board of Education, all past service in schools recognised as efficient (including service in Scottish, Irish and Dominion schools of this character) was allowed at the full increment rate in the case of existing teachers, for the purpose of calculating their position on the scale at the time when it was put into operation in 1920-1, each teacher being allowed to reach this position by a method of "carry-over" which was spread over two years and was paid in three annual instalments, exclusive of the normal increments.

Judged by the standard set up under the English system, there is certainly little ground for regarding the Ulster scheme as a generous one, though the Minister himself appears so to regard it. Especially do we deprecate the use of the word "generous" in this connection when we remember how long the Ulster people have had to wait for this belated attempt to put things right, and to what straits they found themselves reduced in the lean years when the cost of living was mounting higher and higher, with little or no compensation to themselves. In view of these facts we desire to join our entreaties to those expressed by several speakers during the course of the debate and beg the Government of Northern Ireland to act towards those of its secondary teachers who have borne the burden of the past in a way similar to that in which the Imperial Government and the various local education authorities have acted towards teachers in this country.—Yours, etc.,

A. C. K. TOMS, Chairman.
J. S. DAVIES, Hon.
W. L. CONSTABLE, Secretaries.

Incorporated Association of Assistant Masters in Secondary Schools,
29 Gordon square, London, W.C. 1,
October 29th, 1923.

THE DUKEDOM OF SOMERSET.

TO THE EDITOR OF THE IRISH TIMES.

SIR,—Lord Belmore's statement in your columns to-day that the Dukedom of Somerset is unique in that its second title is only a Barony, may, perhaps, be supplemented by the mention of yet another unique feature of this Peerage. The Dukes of Somerset, like many holders of Peerages, are Baronets, but the Baronetcies are invariably of a creation earlier than the creation of the Peerages, whereas the Baronetcy of the Duke of Somerset is of a creation later than the Dukedom creation. Protector Somerset's Dukedom was created in 1547, with remainder to the issue of his second wife, and after those to his male descendants by his first wife. It was only after the lapse of more than two centuries, in 1750, that the Dukedom of Somerset (the male line of the first Duke by his second wife, to whom the patent in the first instance was limited, having failed) reverted to the male issue of the first Duke by his first wife in the person of Sid Edward Seymour, who became eighth Duke of Somerset.

His ancestor, the grandson of the first Duke by his first wife, was created a Baronet in 1611, and of that Baronetcy the sixth holder became eighth Duke of Somerset on the failure of the male line of the first Duke by his second wife. Sir Edward Seymour, the fourth holder of the Baronetcy, was a great Parliamentary figure, Speaker of the House of Commons, and a powerful factor in the placing of William III. on the Throne. Lord Macaulay relates that William III., meaning to be very civil, said to Sir Edward Seymour—"I think, Sir Edward, that you are of the family of the Duke of Somerset." "Pardon me, sir," said Sir Edward. Seymour, who never forgot he was the head of the elder branch of the Seymours, "the Duke of Somerset is of my family."—Yours, etc.,

J. G. SWIFT MACNEILL.

Dublin, October 30th, 1923.

PRODUCTION AND SALE.

TO THE EDITOR OF THE IRISH TIMES.

SIR,—There is one feature of Mr. O'Higgins's otherwise most admirable speech which it would be unfair to the [illegible] and allied trades and occupations to pass without comment. To describe [illegible] distributing trades as non-productive and as living on the wealth producers—the farmer and his labourer—is to be guilty of an economically unsound inaccuracy. The production of wealth involves the performance of commercial functions and industrial functions—the two are inseparably connected. The end of production is to give to the ultimate consumers things that they desire, where and when they want them.

Mere farming, essential industry though it be, does not alone bring this end about. Mr. O'Higgins's assertions are equivalent to the arms claiming that the legs lived upon their labour. Had he pursued his argument to its logical conclusion, he would have found that the land is the great wealth-producer and that, whether we scratch its surface and sow seeds, lay it down in grass, transport its produce to the market, or consume its fruits, we are all living upon the land and its produce. The division of labour involved does not justify the charge that those employed at one end of the chain are living upon the labour of those at the other.—Yours, etc.,

LLOYD CHRISTIAN.

Desmond, Killiney, October 30th, 1923.

It is stated by the Pulkova Observatory that a cold wave is passing from the north-east towards Western Europe.

U.S. MARKETS.

STOCKS CLOSED EASY.

(REUTER'S TELEGRAMS.)

NEW YORK, Tuesday.

Stocks opened irregular. Some railroads advanced on the good earnings announced, but the general trend of the market was lower on persistent liquidation, the "out" in refined sugar and crude oil prices, and the higher call money. Loans encouraged bear selling, and the closing was easy. Government Bonds easy. Railroad Bonds irregular. The day's sales totalled 600,000 shares. Money on call firm, closing at 4 p.c. bid and 4½ p.c. asked.

Railroad earnings from month September—Southern—Gross 12,410,000 dollars, increase 2,275,000 dollars.

Louisville and Nashville—Gross 11,243,000 dollars, increase 29,000 dollars.

Chicago and North-Western — Gross 14,062,000 dollars, increase 873,000 dollars.

UNITED STATES STEEL CORPORATION.

NEW YORK, Tuesday.

The United States Steel Corporation's earnings and dividends for the third quarter of the year are as follows:—Total earnings, 47,054,000 dollars, last year 27,468,000 dollars. Net earnings 3,396,000 dollars, last year 16,297,000 dollars. Dividend on Preferred 1¼ per cent., dividend on Common 1¼ per cent., and an extra ¼ per cent. Surplus for the quarter 5,349,000 dollars.

Eng. Parity	Stocks.	Closing Bid Prices Mon.	Tues.	Business Done. R.	F.
11⅛	Funded	102⅝	102⅝	—	—
164½	Atch., Top., Santa Fe	82⅜	81⅝	—	—
87½	Do. Preference	87½	87½	—	—
67⅜	Baltimore and Ohio	38½	38⅝	—	—
181¼	Canadian Pacific	144⅝	144⅝	—	—
75⅜	Chesapeake & Ohio Com.	56⅝	56⅝	—	—
13⅜	Chic., Mil. & St. Paul	12⅝	17⅜	—	—
84⅝	Chicago and N.-West.	80⅝	83⅛	—	—
84⅝	Erie 1st Preferred	23½	23½	—	—
24⅝	Do. 4% Gen. Lien Bds.	49⅜	49⅛	—	—
88⅜	Great Northern Pref.	82⅝	82⅝	—	—
113½	Illinois Central	107½	107⅝	—	—
58⅜	Lehigh Valley	58⅜	59	—	—
83⅛	Louisville & Nashville	84⅝	84	—	—
71⅛	Missouri, Kan. & Texas	16⅜	16⅝	—	—
84⅝	Do. New 4% Bonds	33½	33½	—	—
84½	Do. Adj. 5% Bonds	40	40⅛	—	—
9⅞	Missouri Pacific New	8½	8⅝	—	—
4⅜	Nat. of Mexico 1st Pref.	4	4	—	—
17⅝	Do. 2nd Pref.	7	7	—	—
140⅜	N.Y. Cit. & Hudson R.	89½	89⅝	—	—
107⅝	Norfolk & West Com.	102⅝	103	—	—
81⅜	Northern Pacific Com.	81⅜	81⅝	—	—
15⅜	Ontario and Western	14⅜	14⅜	—	—
41⅜	Pennsylvania Shares	41⅜	41⅝	—	—
74½	Reading Shares	73⅝	73⅝	—	—
51⅜	Do. 1st Preferred	51	51	—	—
29⅜	Do. 2nd Pref.	29	29	—	—
52⅜	Southern Railway	32⅝	32⅝	—	—
39⅜	Southern Pacific	39⅜	39⅜	—	—
17⅜	Texas and Pacific	17	16⅝	—	—
143⅝	Union Pacific	128	128⅛	—	—
51⅜	Do. Pref.	51¾	52⅛	—	—
86⅜	Do. 4% Bonds	86½	86⅝	—	—
10	Wabash Common	7⅞	8	—	—
35⅜	Do. Preferred A	35⅜	35⅞	—	—
87½	Amer. Smelt. Refin. Com.	92⅜	92	—	—
36⅜	Anaconda Copper	27⅜	27⅝	—	—
23⅞	Brit.-Amer. Tobacco	23⅜	23⅜	—	—
67⅜	N.Y. Cons. Gas	66⅜	66⅜	—	—
100⅜	General Electric	100⅜	100⅜	—	—
90⅜	U.S. Steel Common	87⅞	88⅛	—	—
113⅛	Do. 1st Preferred	110⅝	110⅝	—	—
113⅛	Do. 2nd St. Bonds	102⅝	102⅝	—	—
	Stiver (Foreign Mined)	43⅝	43⅝	—	—
	Inter. M.M. Com. Certs.	7⅜	7⅛	—	—
22⅛	Do. Prefd. Certs	21	20⅝	—	—
27⅜	Royal Dutch Shares	27⅜	27⅜	—	—
37⅛	Shell Transport	34⅝	34⅝	—	—
60⅜	Pan-American Pet.	55	54⅝	—	—
16⅝	Anglo-American Oil	16⅜	14⅝	—	—
15⅛	General Motors	14⅜	14⅜	—	—
36⅜	U.S. Rubber	32	31½	—	—

*Asked. †Ex div. ‡Ex Bonus. §Ex rights.

	Monday.	Tuesday
Call Money	3½-4%	4%-4½
Ex. on Lo. 60 days' st.	4.45.75	4.45.87½
Ex. on Lo. 3-Demand Bills	4.47.37½	4.46.—
Cable Transfers	4.48.62½	4.48.75
Ex. on Paris	6.56	6.59
Ex. on Berlin	.0000000011	.0000000009
Cotton, Mid. Upland	31.75	31.80
Do., New Orleans, Mid.	30.10	30.50
Cottonseed Oil, P. Sum.	—	—
Yellow Spot	—	11.00
Cot. Seed Oil, Yel., Dec.	11.14	11.42
Petro., Refined, in cases	16.90	16.90
Do., Standard White	14.00	14.00
Do., Philad., Stan.	14.00	14.00
Do., Pennsyl., Crude	2.75	2.75
Spirits of Turpentine	100	99
Do., Savannah	91-92½	91½-91¾
Resin, Grade K	4.45	4.45½
Do., Grade F	4.67½	4.45
Lard, Prime West. Stm.	14.25	14.10
Do., Midland	13.65-13.75	13.70-13.80
Tallow, Extra	8½	8½
Sugar, New Cuban	7.20	7.25
Corn, Nov.	1.13½	1.11½
Wheat, No. 2 Hd. Wtr.	128⅜	124
Do., No. 2 Red Winter	131⅝	123⅝
Do., No. 2 Mix. Drm.	131⅝	114⅜
Coffee, Rio, No.	13¾	13¾
Flour Spring Clears	5.15—5.75	5.25—5.75
Iron, No. 2 Nor. Fdry.	22.00—22.50	22.00—22.50
Tin, Spot	41.85⅜	41.85⅜
Zinc, East St. Louis	6.37½	6.35
Electrolytic Cop. Spot	13⅝—13¾	13¾—13⅝
Do., Future	13⅝—13¾	13¾—13⅝
Freight, Heavy Grain to U. Kingdom, per bushel	2/6—3/3	2/6—3/3
Freight, Heavy Grain to Continent, per bushel	1/8—3/1	1/8—3/1
Freight, Cott. to L'pool (high density)	25	25
Do., Stand (per 100 lb.)	30	30

FREE STATE INCOME TAX.

TO THE EDITOR OF THE IRISH TIMES.

SIR,—Letters bearing on the above subject have been published in the daily Press recently. Some of these purported to convey information to the section of the reading public interested in the matter respecting the incidence of taxation in the Free State on unearned income arising from investments outside the Free State. It was stated in one communication that the taxable amount of unearned income arising in this way would be the average for three preceding years.

This is not quite accurate. I have been informed by a very courteous gentleman connected with the Inland Revenue, in reply to the question, "Will the three years' average commence in April, 1923, or in April, 1926?" that individual taxpayers can adopt the more suitable method in each case—*viz.*, the previous year's income or the average of the preceding three years, whichever may be the more convenient. This concession is, I take it, to last until 1926.—Yours, etc.,

JOHN R. REYNOLDS.

16 Westmoreland street, Dublin,
October 30th, 1923.

"20TH CENTURY ADVERTISING."

We have received the first number of a new monthly magazine which deals with advertising. It is beautifully produced and is edited by a recognised authority on the subject, Mr. J. Murray Allison. An editorial introduction says that those responsible for the journal have long been close students of the art of advertising. They "have foreseen and watched the inevitable failure of ill-conceived and clumsily-executed campaigns," and "have watched with pride as other and better campaigns marching to assured victory." They add their belief that the art of advertising stands on the threshold of huge developments, and say that it will be the task of the editors "to discover and explain how advertising, a powerful but little understood force, can be applied with exact knowledge" to trade. The magazine is printed in fine readable type on excellent paper. In this first number there is a close analysis of the strong and weak points of current advertisements, attractively grouped and reproduced.

SPORTING PARAGRAPHS.

Dumas will carry 4lb. over-weight in the Cambridgeshire to-day.

Shotmaker and Dark David have arrived at Findon to be trained by R. Gore.

J. Childs, the jockey, was shaken in a collision between his car and a motor-cycle at Reading, but no one concerned received any serious injury.

A memorial portrait of George Parfrement, subscribed for by his brother jockeys, is to be placed in the weighing room at Auteuil.

The Conyngham Club Committee will hold its last meeting for this year on Saturday, October 10th, at the offices, 8 South Anne street, Dublin.

The official time of the scratching of Lord Astaly for the Irish Cesarewitch was 4 p.m. on 26 inst.

James Doyle, the Curragh jockey was seen to advantage in the saddle when winning the Rutland Handicap on Savernake at Newmarket yesterday. He rides Campbell Kid in the big race to-day.

Several races for two-year-olds in 1924 at Limerick Junction Meetings, and the Boyne Plate at Proudstown Park November Meeting close to-day.

G. Stern went to France at the week-end, rode Giraudin to victory in the Prix de Saint Firmin at "the Bois" on Sunday, and left the same night for Newmarket to superintend Epinard's final work.

Eugene Leigh claims that Epinard is even faster than Zev, if the recent match, with M. Wertheimer's colt included, had been run in England, the result, according to Leigh (as quoted by the Paris *New York Herald*), would have been—Epinard 1, Papyrus 2, Zev 3.

WATKINS, 77 and 79 DAME ST., DUBLIN. Bootmaker and Hosiery Specialist. Polo, Racing, and Hunting Boots to measure in one week.—(Advt.)

CURRAGH MEETINGS.

CLOSING OF IMPORTANT RACES.

Entries for several important races to be decided at the Curragh next year and the two following seasons are due to close to-day. They include the Flat Rath Stakes, the Turf Club Cup, the April Stakes, the Drogheda Memorial Stakes, the Curragh Grand Prize, the Curragh Produce Stak

RUGBY.

COUNTY DUBLIN V. UNITED HOSPITALS.

The following team has been selected to represent Dublin United Hospitals v. County Dublin, at Lansdowne road, on November 10th, at 2.45 p.m.:—

Full back—E. W. Bingham (Dun's).
Three-quarters—D. Cussen (R.C.D. Hospital), T. J. Mullin (Dun's), J. O'Donovan (Vincent's), J. F. Steele (Dun's).
Half-backs—P. Magowan (Mater), W. Cunningham (Desart).
Forwards—J. Broderick (Richmond), J. D. Kelly (Dun's), A. Courtney (Vincent's), P. J. Stephenson (Dun's), R. D. Crawford (R.C.D. Hospital), J. Godfrey (Vincent's), A. Spain (Mater), J. Thompson (Dun's).

The Committee will meet at Lansdowne road after the match to pick the team to play United Hospitals' XV. on November 13th in the City Park.

TEAMS FOR TO-DAY.

Dublin University—E. Bingham; D. Cussen, Mellin, M. Sugden, J. F. Steele, C. Nunn, Loutzer; J. D. Clinch, R. Y. Crichton, Dowse, J. Du Toit, J. M. Smeet, J. K. Stephenson, J. H. Wallace, J. F. Wilde.

Dublin University 2nd—Heaslip; Baker, Cussen, Bingham, M'Guire; Gillespie, Guise-Brown; Cooper, Harte, Harte, Kalmanson, Pike Shepherd, Speer, Woods.

Past Belvedere—J. O'Sullivan; A. P. Allen, V. Davy, E. Davy, W. Atkins; W. Cunningham, V. Meldon; D. Hughes, H. M'Enery, M. Scott, Coughlin, L. Egan, — Cronin, D. Egan, C. Ingress.

Wanderers 2nd—C. N. Porter; H. Hillyard, Higginbotham, C. Woseley, H. R. Tweedy, Murray, K. Bohane; A. M. Anderson, G. T. Archer, H. Buchanan, H. R. Bardon, A. O'D. Egan, A. J. Fisher, A. L. Murray, F. C. Tucker.

Lansdowne 3rd—F. O'Rorke; R. T. Falkiner, Cox, B. Allman, J. K. Murray; A. G. Murray, R. Lyburn; M. Bell, J. Barrett, M. Scott, W. Lyne, Grant, H. V. Millar, T. B. Pike P. Spain, J. Lyburn.

TO-DAY'S FIXTURES.

Dublin University v. Old Wesley, College Park, 3.45 p.m.
Wanderers 2nd v. University College 2nd, Lansdowne road, 4 p.m.
Wanderers 3rd v. Lansdowne 3rd, Lansdowne road, 3.15 p.m.
Morgan's School v. Monkstown 3rd "A," Castleknock.
Dundalk v. College of Science, Dundalk.
College of Science 2nd v. University College 3rd (M.L.), Beech Hill.
Presentation College, Bray (J.C.T.) v. Blackrock College (J.C.T.), Bray.
Presentation College, Glasthule (Jun. 2nd) v. Blackrock College (Jun. 2nd), Glasthule.
C.U.S. (J.C.T.) v. Belvedere College (J.C.T.), Park avenue.
St. Andrew's College 2nd v. Earlsfort H.S., Stillorgan road.
St. Andrew's College (under 17) v. Drogheda G.S. (under 17), Stillorgan road.
Mountjoy School v. University College 3rd, Malahide road.
Old Wesley 2nd v. Dublin University 2nd, Donnybrook.
Belvedere College Past v. Present, Jones's road, 3 p.m.
St. Columba's College v. Masonic School, Rathfarnham.

Monkstown 2nd v. College of Science—This match, listed for to-day, has been declared off at the request of College of Science.

ASSOCIATION.

TO-DAY'S INTER-LEAGUE MATCH.

One change is notified in the Scottish League team to play the Irish League XI. at the Oval, Belfast, to-day. Archibald, Rangers' right wing, has had to declare off owing to injury, and he will be replaced by Ritchie, of the Hibernians. The match starts at 2.30 and the teams will be as follow:—

Irish League—Adams (Cliftonville); Curran (Glenavon), Mulligan (Newry); Robinson (Linfield), Gowdy (captain) (Queen's Island), M'Ilveene (Linfield); M'Kenzie (Distillery), Croft (Queen's Island), Andrews (Larne), Chambers (Newry), Allen (Glentoran).

Scottish League—W. White (Hearts); Hutton (Aberdeen), Hunter (Falkirk); Kerr (Hibernians) (captain), Morris (Raith Rovers), Dougall (Dunfermline); Ritchie (Hibernians), Rankine (Motherwell), Henderson (Rangers), Cassidy and McLean (Celtic).

COURSING.

ATHBOY MEETING—YESTERDAY.

Judge—Mr. Kennedy. Slipper—D. Egan.

HILL OF DOWN STAKES—For 8 puppies.

Mr. Fagan's Trim Gate beat Mr. Kearney's Dun Dark.

Mr. M'Donnell's Hawkstar beat Mr. Bourke's Cease Fire.

Mr. Smith's Dew Drop XXIII. beat Mr. Grimes' Skinny Lizzie.

Mr. Doyle's Ballykane Boy beat Mr. Ward's Knave of Clubs.

II.

Trim Gate beat Hawkstar.

Ballykane Boy beat Dew Drop XXIII.

Trim Gate (Honeyman—Magical Maid III.) and Ballykane Boy (Ballyowen Boy—Fighting Polly) divided.

BALLYROY STAKES—For 6 all-ages.

Mr. Rourke's Bold Face beat Mr. Ryan's Shasa Spadah.

Mr. Coffey's Consequence beat Mr. Sweeney's Sang Froid.

Mr. Smith's Sunstar beat Mr. Fitzsimons' Black Meadow.

II.

Bold Face beat Consequence.

Sunstar a bye.

Bold Face (Idler—Molly Desmond) and Sunstar (Polar Star V.—White Rose V.) divided.

RATHCARNE STAKES—For 8 two-course maidens.

Mr. Rooney's Rambling Rose beat Mr. Fagan's Old Bairnsk.

Mr. Smith's Our Comb beat Mr. Newman's Maureen Rawn II.

Mr. Keenan's Great Eastern beat Mr. Hogg's Haldon.

Mr. Kelleghan's Merry Might beat Miss Niblock's Nairn.

II.

Our Comb beat Rambling Rose.

Merry Might beat Great Eastern.

Merry Might (He Might—Merry Lass XXII.) beat Our Comb (Honeyman—Obey).

WICKLOW COURSING MEETING.

NEXT MEETING ..... 8th NOVEMBER.
4 STAKES, 3 SILVER CUPS.
Entry Forms apply to Hon. Secretary, Wicklow.
(Advt.)

GOLF.

CURRAGH (Ladies' Branch) — To-morrow — Monthly medal, 18 holes, strokes. Arran opponents.

MILLTOWN (Ladies' Branch) — The monthly medal has been postponed to November 13th.

NOMADS—Weekly competition, two ball foursome. Result—J. Brett and P. Conway, 3 down. Next competition, 18 holes, strokes.

MILLTOWN—Saturday—Monthly medal, stroke.

HOCKEY.

DUBLIN UNIVERSITY H.C.

The following teams are requested to turn out at practice at Terenure to-day at 3.15 p.m. If unable to play please cross out their names. Front Gate and appoint substitutes:—

Whites—Gregan; G. N. Kelly, Parkham; Mahon-Daly, Spiller; J. M. Allen, Hilliard, Kelly, MacDonagh, Chambers.

Colours—Fanston, Applebe, L. B. Somers, Large; Bennett, Webb, O'Dwyer; Eyre, C. F. Wilson, Beare, Keyms, Carson.

OPTIMISTS' LADIES' H.C.

Practice to-day, 3.30 p.m. Committee meeting, 5 p.m. To-morrow—Optimists' 1st v. Avoca 2nd, 3 p.m., Avoca School, Blackrock.

TO-DAY'S FIXTURES.

Railway Union "A" v. Kingstown G.S., At Park avenue, 4 p.m. The following will represent Kingstown G.S.—F. Maxwell; G. Jenkin, E. J. Devlin; R. E. Felton, E. S. Phillips, H. Moore; D. Jones, F. Duke, F. Cook, I. Varian, Cook.

The following will represent Railway "A"—T. Pike; R. Smiffi, F. Defence; J. W. Chiddick, T. Peat; W. Webb, C. Sully, J. Scadden, T. Spearman, P. Gillespie. Training members at 5 p.m.

Dublin University 1st "A" v. Three Rock Rovers 1st "A". Players please note this match is cancelled.

WATER POLO.

TO-NIGHT'S FIXTURES CANCELLED.

The matches fixed for Tara street Baths to-night between Dublin and Pembroke, and Clontarf and Sandycove, have been postponed. The swimming practice arranged has also been cancelled.

CRICKET.

PEMBROKE WANDERERS—General meeting will be held this evening, at 7.30, at the pavilion.

LAWN TENNIS.

DEATH OF DR. MACKAY.

On Thursday last Dr. G. E. Mackay, of Bendigo, Australia, died suddenly in London, after a short illness. Dr. Mackay was at Dublin University taking a post-graduate course, and during the past year he held a wonderful record in tennis, being undefeated in every singles competition for which he entered, open or handicap. He won the Championship of Dublin University early in the season, and followed it up with the Irish Championship during the Fitzwilliam Tournament, in the semi-final of which he beat J. D. P. Wheatley, Scottish International, with the loss of a single game. In the final he beat F. Crosbie in three straight sets. His sudden death will come as a great shock to his many friends in Dublin.

BILLIARDS.

FALKINER v. STEVENSON.

It was an interesting display at night hours, but Falkiner again held the upper hand, finishing the day nearly 500 points in front. Final scores:—Falkiner, 2,667; Stevenson, 2,

SMITH v. NEWMAN.

Yesterday saw Newman in fine form at Bristol against Smith. His chief breaks were 217, 179, and 114. Smith's being 156. Closing scores:—Newman, 2,666; Smith, 2,

INMAN v. AIKEN.

The play was continued in this match at Edinburgh yesterday. Closing scores:—Aiken (rec. 4,0 10; Inman, 3,607.

MURDER OF CLARE FARMER.

SENTENCE OF DEATH ON EX-I.R.A. OFFICER.

ROADSIDE SHOOTING RECALLED.

John Hogan, at one time a captain in the Irish Republican Army, was sentenced to death at the Dublin County Commission yesterday for the murder of James Cullinan, a farmer, on October 31, 1922, near Ennis, Co. Clare.

The jury recommended him to mercy.

Mr. Carrigan, K.C., and Mr. Dudley White, K.C. (instructed by the Chief State Solicitor), conducted the prosecution. Mr. O'Connor (instructed by Mr. L. Hughes) defended.

Mr. Carrigan, opening the case for the prosecution, said that the murdered man, Cullinan, was one of three sons of a farmer who died some time ago, and who lived on a small farm near Ennis. The prisoner was the son of another small farmer living about a mile away. Last year, some time previous to the date of the alleged murder, the prisoner was a fitter in railway employment in Ennis. About four o'clock on the afternoon of the 31st October, James Cullinan was returning home from a bog with turf, leading a horse along the road. When near his own home a neighbour named Mary O'Donnell heard two shots. On running out, she saw Cullinan in a dying condition. He had been shot close range with a rifle.

The woman gave the alarm, and the priest, Father Murphy, was sent for, and came on his motor bicycle. Father Murphy took from the wounded man an account of what had happened. The man was perfectly conscious, and described the occurrence in detail to the priest.

Counsel having paid a tribute to the devotion and practical Christianity of Father Murphy on the occasion, evidence was then given, the first witness being Mary O'Donnell, who discovered Cullinan dying and who gave the alarm.

The witness said that when she left her house, after hearing the second shot, she found James Cullinan dying on the road. John Hogan, the prisoner, was close by. Hogan asked her to repeat an Act of Contrition in the wounded man's ear, which she eventually agreed to do. Hogan then opened Cullinan's vest, and showed her where he was wounded in the right side.

Mr. Dudley White—Did he say how he got wounded? No.

"AN ARGUMENT."

Witness further stated that she said to Hogan—"Jack, why did you do it?" Hogan replied that he and Cullinan had had an argument, and that Cullinan tried to take his rifle from him.

Did you speak to Cullinan at all? I—"Jim, what happened?" and the only reply he said was that he was dying.

Was Hogan still there? Yes.

Replying to Mr. O'Connor, witness said that the accused was most anxious about the wounded man, and did everything for him.

Witness, continuing, said that when she asked him why Hogan shot him, Cullinan did not reply. At that time the accused was a member of the Republican forces, which would account for his having a rifle.

The Rev. Patrick Murphy, C.C., said that he found Hogan lying on his side in bed and facing the wall. Witness found that the man's clothing was saturated with blood. There was a wound just over his right hip, and witness knew that he was dying. Cullinan was then quite conscious, however, and asked for a hot water bottle, as his feet were cold. When witness returned to the room with a hot water bottle, Cullinan told him how he had been shot.

The Lord Chief Justice—Was there any chance of Cullinan recovering? Were you satisfied that you had given up all hope?

Witness replied that he accepted Cullinan's words. When witness was trying to relieve him, Cullinan said: "Leave me as I am and let me die as I am."

Mr. O'Connor objected to the submission of Cullinan's dying declaration as evidence on the ground that there was no proof that the second condition for admissibility, namely, that all hope had been abandoned, obtained.

The Lord Chief Justice said that he would like to consider the point. In the meantime Father Murphy's further evidence was reserved.

A SINN FEIN SUMMONS.

Lorcan Cullinan, brother of James Cullinan, giving evidence, said that the deceased had been summoned to a Sinn Fein Court in connection with the Hogans, but he took no notice of the summons. Witness said that his brother was a strong man and a good hurler.

Dr. John MacClancy, Ennis, described the wounds.

Mr. O'Connor—If one man was holding on to one end of the weapon, the barrel, and another to the other end, and in the struggle it went off, would that account for the wound?—It might, but I would not think so. The bullet went through without lacerating.

The Lord Chief Justice now intimated that, having considered the points raised, he had decided to accept Cullinan's declaration as evidence.

Father Murphy, resuming his evidence, said that he asked Cullinan who shot him, and Cullinan replied that it was Jack Hogan. Cullinan said: "As I was coming along the road with a horse and creel of turf Jack Hogan appeared behind a fence with a rifle. He said to me: 'Put them up, and advance.' I said to him I wouldn't. Then he said a second time: 'Put them up, and I'll make you let my father pass the next time you meet him.' I left the horse on the road, and passed the fence where Hogan was standing. He fired at me, and I fell back on the road."

Questioned by Mr. O'Connor, witness said it was true that Cullinan said that he was climbing the fence when Hogan fired. Cullinan's evidence was that he believed two shots were fired.

PRISONER'S STATEMENT.

The prisoner then made the following statement from the dock:—

"I was a Captain in the Republican Army, and was in charge of an 'active service unit' on the 31st October, 1922. I and some of my comrades went to my father's house. I left there about an hour and we had some tea. Then I took my rifle and bandolier of ammunition and proceeded across the fields to join three of my comrades, and, on going across the road, I saw James Cullinan about 30 yards ahead of me with a horse and cart. He stood on the centre of the road, and when he was about 25 yards from me I said 'Halt! Put your hands up.' He did not comply with the order, and he said 'Is this for?' I told him that in future when he met my father he must let him alone, as he was an inoffensive and delicate man, and that he should go about his business. He then said that he did not care about me or my gang, and that he would do what he liked. I told him that he could not do what he liked. He was at the same time keeping coming towards me, until he was about six yards from me. I said, 'For God's sake go back or I will fire.'

He told me to shoot away. I then put the rifle to my shoulder, and fired up in the air. He then made a step towards me, and looked into the wall. When he saw me coming to the wall he made a step towards me. I loaded my rifle again. He then made a step towards me, put out his hand, and caught the top of the rifle, and tried to pull it down. I immediately fired with the intention of hitting him in the leg to disable him. He then fell at my feet, and exclaimed, 'Christ, you have me shot.'"

The prisoner added that when Cullinan was engaged he appeared to have no pain. Cullinan was a much stronger man than I, and if he happened to get the rifle and take it from me, I would have had no chance. I am very sorry that the thing occurred. I was only about an hour and a half in the district, and had no intention of meeting the man."

"IN FEAR OF HIS LIFE."

Counsel for the defence submitted that the killing of Cullinan was entirely unintentional on the part of the prisoner. He only fired when he was in absolute fear of his life. Counsel pointed out that it was open to the jury to bring in a verdict of murder, manslaughter, or of justifiable homicide.

Carragan said that it was absurd to suggest that an unarmed man, strong though he might, could frighten an opponent armed with a rifle. As the accused had found time to load his rifle, he could not have been in any danger.

In the course of his summing up, his lordship said that the statement of a man under the shadow of death was as good as evidence on oath in a court of justice.

The jury having retired, returned after an absence of fifty minutes with a verdict of "guilty," but without malice aforethought." They strongly recommended the prisoner to mercy.

His lordship said that he could not accept that verdict. The prisoner had admitted that he fired at Cullinan with the intention of injuring him, and, therefore, there was malice. The jury were required to find him guilty of murder. His lordship, however, could add a recommendation of mercy.

The jury, having again retired, returned shortly with a verdict of guilty.

His lordship said that the verdict of guilty was the only verdict that could be found. He agreed with the jury's recommendation, and communicated at once to the proper authorities.

Having donned the black cap, the Lord Chief Justice then sentenced the prisoner to be hanged on Friday, November 30.

MR. McADOO A CANDIDATE FOR WHITE HOUSE.

(BY JAMES FOREIGN SERVICE.
From Our Own Correspondent.)

NEW YORK, Tuesday.

It is reported here that Mr. McAdoo, ex-President Wilson's son-in-law, has informed friends of his intention to fight the Democratic nomination for the Presidential election next year, and that he is a candidate for nomination.

MEETING OF THE FINGAL HARRIERS.

Scene at yesterday's meeting of the Fingal Harriers.

Mr. Ennis, the Master of the Fingal Harriers.

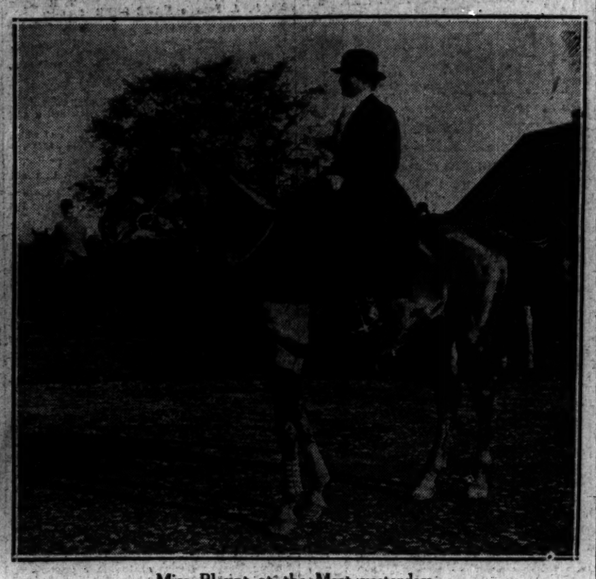

Miss Blount at the Meet yesterday.

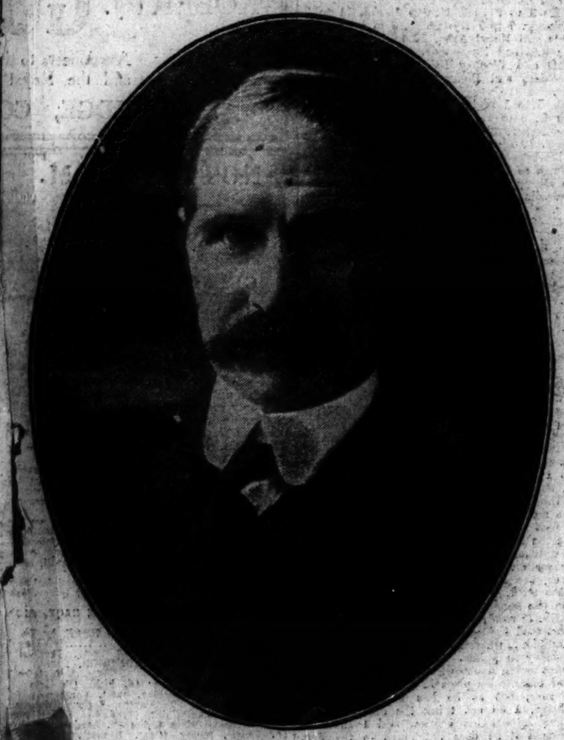

[Lafayette.

The late Mr. Bonar Law.

[Lafayette.

Mr. Ennis, who has been appointed Chairman of the Killybegs Harbour Commission.

Mr. E. K. Dixon, M.Inst., C.E., County Surveyor for Mayo, who will retire from office in 1924, after thirty years' service.

Sir John Blunden, Bart., of Castle Blunden, Kilkenny, who died on Sunday, three days after succeeding to his father's title.

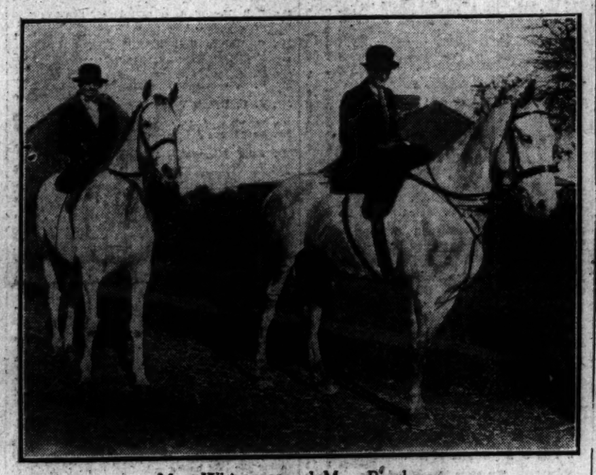

Mrs. Whitmore and Mrs. Bingham.

ALLEGED RAIDER'S DEATH.

"We find that Private James MacDonald died in St. Bricin's Hospital, on the 29th inst., from meningitis and cerebral abscess, following a gunshot wound in the head, said injury being caused by police officers in the execution of their duty. We exonerate Superintendent O'Driscoll and Inspector Mooney from all blame."

Such was the verdict at the inquest in St. Bricin's Hospital, Dublin, yesterday, on James MacDonald, the National soldier, who died as a result of wounds received in an armed encounter with officers of the Criminal Investigation Department at Dunsink, following an armed raid on Messrs. Rathbourne's Candle Factory, Castleknock.

DUBLIN SHIPPING REPORT.

Wind and Weather, at 5 p.m.—Fresh westerly winds; fine.

Foreign Arrival—Spaarnestroom, of Amsterdam (466 tons register), Captain de Boer, from Amsterdam, with a general cargo, discharged at Shelter Shed, Alexandra Basin, and proceeded to Belfast with part cargo.

Coastwise Arrivals—Aquilla, from Liverpool, with coals; Glenageary, from Partington, with coals; Kingstown, from Newport, with coals; Lady Wicklow, Lady Brussels, from Liverpool light.

Coastwise Departures—Lady Brussels, Lady Wicklow, for Birkenhead, with light stock; Acapton, for London, with iron; Pickaree, for Liverpool, with biscuits; Geevcora, Dunleith, Ivytown, Ruby, M. J. Hedley, Hartford, for Liverpool, light; Priscilla, for Pennasenmawr, light; Rosselle, Sullom, Farnell, Mary Summerfield, for Kingstown, from Liverpool light; Sarah Garston, light; Briarfield, for Piel, light; Thelma, for Brough, Hatchmere, for Trevor, light; Thelma, for Silandmas, light; St. Flintan, for Manchester, light; Lancashire, for Preston, light; Oscola, for Swansea, light; Glen Helen and Walnut, for Newry, light.

NEWS IN BRIEF.

Viscount Allenby was received in audience by the King at Buckingham Palace yesterday.

A Reuter's New York message states that Lord Birkenhead is sailing for England on the Mauretania.

The *London Gazette* announces the grant of an annuity of £3,500 to Lord Coleridge, who recently retired from the Bench.

The number of persons on the unemployment registers in Great Britain on October 22 was 1,249,500, a decrease of 4,642 on the previous week.

In last night's *London Gazette* the formal six days' notice was given by the Speaker of the House of Commons of his intention to direct the issue of a new writ for the Division of Warwick and Leamington.

Late on Monday night a train of forty wagons, laden with coal, on the London and North-Eastern Railway, met with a mishap near Cameron Bridge as the result of couplings giving way. Seven wagons were smashed to matchwood.

The trial was resumed at Carlisle Assizes yesterday of the thirty-two persons charged with rioting at Whitehaven on the night of July 2, when a motor car, belonging to the colliery manager was burned. Four of the defendants are women.

SMALLPOX.—Twenty-seven cases of smallpox are reported at Hucknall, in Leen Valley.

RUTLAND AND STAMFORD BY-ELECTION. — Polling in the Rutland and Stamford by-election opened in fine, but dull weather yesterday morning. The candidates are Mr. Neville Woodford Smith Carington (Conservative) and Mr. A. Sells (Labour).

WOMAN AS LORD MAYOR.—Miss Ethel Mary Colman, eldest surviving daughter of the late Mr. O. J. Colman, who was at one time member of Parliament for Norwich, has consented to accept the office of Lord Mayor of Norwich for the ensuing year.

MANY HURT IN COLLISION.—During dinner hour yesterday a trailer became detached from a motor wagon in Powis street, Woolwich, and collided with a London General omnibus. Several people received cuts and bruises for which they had to be treated at the infirmary.

NEW MASTER OF THE SUPREME COURT.—The Lord Chancellor has appointed Mr. Edmund Cave, a solicitor of the Supreme Court of more than ten years' standing, and formerly Deputy Taxing Master of the Supreme Court, to be a Master of the Supreme Court (Taxing Office), in the place of Master Jobson, who has resigned owing to ill-health.

THE PRINCE OF WALES. — The Prince of Wales left London yesterday morning for his tour of North Wales. His Royal Highness was accompanied by the Hon. Bruce Ogilvy and Sir Godfrey Thomas. The Prince had an enthusiastic welcome on his arrival at Aberystwyth. He was chaired by the students of Aberystwyth College, and temporarily lost his umbrella in the crush.

MURDERER HANGED. — Philip Murray, a newsvendor, was executed in Calton Prison, Edinburgh, yesterday morning for the murder of William Ronald Cree, a railway surfaceman, of Dunfermline, by pushing him through a window on the second floor of a tenement house. The condemned man walked firmly to the scaffold. Ellis was the executioner.

RESTITUTION DECREE GRANTED. — In the Divorce Division, London, yesterday, a decree for restitution of conjugal rights was granted to Mrs. Alice Ada Parkes, of Stourport, against her husband, Mr. Joseph Walter Parkes, bank manager, of Hednesford. The parties were married in 1899, and last year a nullity suit, brought by the husband, was dismissed.

BAD DIAGNOSIS LEADS TO SUICIDE.—A verdict of suicide during temporary insanity was returned at the inquest, at Westminster yesterday, on Mrs. Dorothy Ellen Harrington, 35, of Battersea, who drowned herself in the Thames after being told at Battersea General Hospital that she had tuberculosis of the spine. A *post-mortem* examination revealed that the woman was quite healthy. The jury held that the hospital doctors acted with great indiscretion.

RAILWAY SHOPMEN'S BONUS.—The question of the reduction of railway shopmen's war bonus is likely to be brought to a head this week. The railway companies have suggested to the Crafts Union and the National Union of Railwaymen that the proposed reduction should be referred to a special court, constituted on the lines of the Wages Board or of the Industrial Court. The unions will consider the proposal on Thursday and Friday.

SPANISH BAN ON FOREIGN PATENT MEDICINES.

MADRID, Tuesday.

The Spanish Home Office has prohibited the importation of foreign patent medicines as from November 1, and special permits will be required in all cases where it is desired to import until the new regulations now under consideration come into force. The trade in patent medicines in Spain is considerable, as doctors prescribe them in preference to giving prescriptions to be made up.—(Reuter.)

UNIVERSITY NEWS.

TRINITY COLLEGE.

MICHAELMAS TERM, 1923.

MEDICAL SCHOOL—PASS LISTS.

PRELIMINARY SCIENTIFIC MEDICAL EXAMINATION.

PHYSICS.

MacKenna, Frederic Severne; O'Donnell, Thomas Francis; Coulin, Thomas William; Brown, Norah Winifred; Condon, William Joseph, Hicks, Eric Cyril; Lewis, Thomas George, and Stack, Nora Adrienne (equal).

CHEMISTRY.

Chapman, William Ivan; Charles, Andrew Cecil Clarke, and Hennessey, Robert Samuel Fleming (equal); Lane, Wilfred Francis; Day, Charles Lionel; Roberts, Shirley Douglas Knox; Mulrudy, John; Weir, Ethel Mary; Smith, Gilbert Mackay; Carson, Dermot M'Murry; Chance, George Quentin, Gamble, Edward Moore; Garry, Paul Michael, and Knight, William Alexander Young (equal).

BOTANY AND ZOOLOGY.

Keyms, Joshua Eric Richard; Garry, Paul Michael; Brangan, Patrick; Ewart, Archibald Roberts; Harris, Cyril Robert; Twomey Richard John; O'Dea, Eric Warri; Conlin, Thomas William; Gamble, Edward Moore; M'Garrigle, Robert Perceval; Stack, Nora Adrienne; Henry George Hewitt; Treedy, Ernest Stewart.

INTERMEDIATE MEDICAL EXAMINATION.

PART I.

ANATOMY, PHYSIOLOGY AND ORGANIC CHEMISTRY.

Reid, Robert Ian Gillespie; O'Byrne, Andrew Edward Anthony; Harte, Edward Hegarty; Nelson, Harry; Johnston, John; Mackenzie, Derek St. Clair Boyle, James Caird Carson; M'Donald, George, and Odbert, Arthur Noel Birchel (equal); Moore, Richard Malam; Purdy, Kathleen Ismenia; Bennett, John Orr, and Stewart, Ralph William Trueman Hutton (equal); Connolly, Evelyn Elizabeth.

PART II.

APPLIED ANATOMY AND APPLIED PHYSIOLOGY.

Meiring, Ernest du Plessis; M'Kenna, Francis Hector; Ball, Kathleen Mary; Warrington, Robert Cecil Ussher; Walsh, Edmund Joseph; O'Connor, Frances Elizabeth; Mitchell, Robert Hollingsworth; Kahn, Robert Sayers, Louis Phillip and Tomkin, Harris (equal); Keatinge, Leslie Reginald Heber, and Weir, John Ross Hastings (equal); Evans, David Cynlarwy.

FINAL MEDICAL EXAMINATION.

PART I.

MATERIA MEDICA AND THERAPEUTICS; JURISPRUDENCE AND HYGIENE; PATHOLOGY AND BACTERIOLOGY.

Wilde, John Frederick (passed on high marks); MacDowell, Thomas Whitley; Foster, Thomas Cartret; McMahon, William John Alexander; Livingston, Mary Cecilia; M'Caldin, Charles Frederick Dermot; Lowry, Gladys Mary Agnes; Coen, William Henry, and Coleman, Philip (equal); Cronin, Richard Thomas; Galvin, Mary Miller, George Arthur; Cusack, James Joseph, and Young, Augusta Maud (equal); Warrington, — William Oswald.

IN COMPLETION.

Bamford, Gordon Paul; Cussen, Denis John; Cussen, John; Dodgeon, Edward Caulfield; du Plessis, Charles Johannes; Harte, Robert William; Hoskins, Leancelot William Beer; Johnston, John Moore; Lord-Flood, Christopher; M'Keogh, Robert Humphreys; Mackenzie, Keaneth Fitzgerald; Maguire, William Hendrick Nevin; Henry, Hilary Power, David Norman; Purcell, Frederick Michael St. Clair John; Strasburg, Israel Swanepoel, Francois Johannes; Wilson, Cecil Maurice.

DENTAL EXAMINATIONS.

PRELIMINARY SCIENTIFIC DENTAL EXAMINATION.

CHEMISTRY.

Stafford, Thomas Joseph Leo.

BOTANY AND ZOOLOGY.

Titterington, George Miles.

DIPLOMA IN PUBLIC HEALTH.

PART I.

CHEMISTRY, BACTERIOLOGY, PHYSICS AND METEOROLOGY.

Stevenson, Frederick; M'Crea, William Baker, Edward; Robinson, George Cyril Brereton; Seale, Richard.

PART II.

SANITARY ENGINEERING; PRACTICAL SANITARY REPORT; HYGIENE AND EPIDEMIOLOGY; VITAL STATISTICS AND PUBLIC HEALTH LAW.

Stevenson, Frederick; M'Crea, William Baker Edward; Bobbett, Patrick Mary Joseph; Robinson, George Cyril Brereton; Seale, Richard.

The Works Committee of the Paddington, London, Borough Council has given the High Commissioner for Canada permission to plant maple trees in front of his residence at Westminster Gate.

CAPTAIN SHEEHAN'S AFFAIRS.

LOSSES ATTRIBUTED TO POLITICAL UNREST.

Captain Daniel Desmond Sheehan, Nationalist M.P. for Mid Cork from 1901 to 1918, attended before Mr. Registrar Mellor at the London Bankruptcy Court yesterday for public examination on accounts, showing liabilities £718 and assets estimated to produce £11,106.

He stated, in reply to the official receiver, that prior to 1901 he was engaged in journalistic work in England and Ireland, and he was then elected to Parliament as member for Mid Cork, which constituency he represented until 1918. From 1911 to 1914 he practised at the Irish Bar, and was a member of the Munster Circuit. In 1915 he received a commission in the Royal Irish Fusiliers. He served at home and abroad until 1918, when he resigned his commission for reasons of ill-health.

During the war he became interested in the leases of certain mineral rights at Achill Island, and he had been trying to raise money to develop them. He had an agreement with the holder of the leases for a one-half share of the vendor's profits, in the event of a company being formed to take over and develop the property, and he had been endeavouring to form a syndicate to develop those resources. If he was successful, he estimated that his share would amount to £2,500.

Towards the end of 1920 he was appointed secretary and a director of the West of Ireland Fisheries, with a salary of £300 per annum, plus director's fees. That company never did any business, but was waiting for the return of normal times in Ireland. He held 100 shares in that company, but at the moment they were of little value. In the autumn of 1921 it was proposed to form a syndicate and obtain capital for Irish development. The syndicate was formed, and arising out of the development was a scheme to use the water power of the "Bann," and a bill now before Parliament would, if passed, give rights to use the water of the River Bann for the purposes of a hydro-electric scheme of the syndicate. When a working company was formed he would receive a share of the profits of the syndicate. He estimated his interest at £8,000.

He admitted that at the present moment his assets would not realise much, but expressed his confidence that they would eventually realise his estimate of their value. He attributed his present position to political unrest in Ireland during the last few years, which had prevented him from resuming his career after leaving the Army.

The examination was concluded.

DAIL COURTS.

DUBLIN MOTOR ACCIDENT.

The hearing was concluded yesterday in the Dail Eireann Courts (Winding-up) Commission, before Judicial Commissioners J. Creed Meredith (Chairman), D. Crowley and St. L. Devitt, of the case of Clarke and Cuddy.

The plaintiff, Emmett Clarke, a minor, sued, by Kathleen Clarke, his mother, John P. Cuddy in respect of damages arising out of a motor accident, in which the plaintiff was injured. The case came before the Circuit Court on the 2nd May, 1922, and damages were assessed at £200, with £40 costs. Against this order and judgment the plaintiff appealed, on the ground that the sum was inadequate.

The Court gave judgment for the plaintiff for £800 and costs.

Mr. Lynch, K.C., and Mr. Martin Maguire (instructed by Mr. W. P. Corrigan) appeared for the plaintiff (appellant); and Mr. Battersby, K.C., and Mr. Henry (instructed by Messrs. O'Neill and Collins), for the defendant (respondent).

TO-NIGHT'S OPERA.

STRIKE STOPS PRODUCTION OF "BUBBLES."

The Royal Carl Rosa Opera Company had intended to produce "Bubbles," by Hubert Bath, one of the conductors of the company, this evening, but owing to the labour confusion at the port the orchestral parts, forwarded from London with other property recently, have not been delivered, and it will not be possible, therefore, to produce "Bubbles" to-night. Mr. Bath spent some hours on the quays and in the sheds yesterday trying to find, or hear something of, the missing property, but goods transport affairs are in a state of hopeless chaos, and his quest was fruitless.

The company will perform "Cavalleria Rusticana" and "I Pagliacci" this evening, beginning at half-past seven o'clock.

Absolute satisfaction in shaving

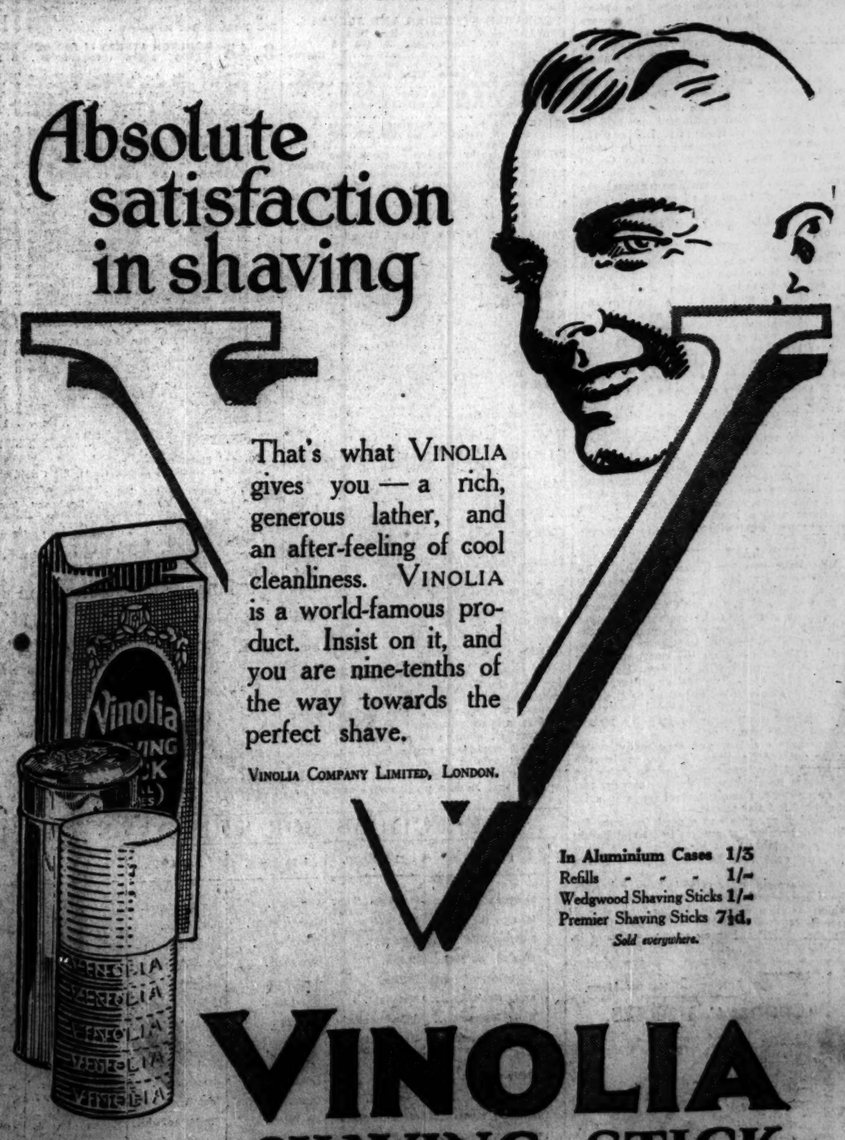

That's what VINOLIA gives you — a rich, generous lather, and an after-feeling of cool cleanliness. VINOLIA is a world-famous product. Insist on it, and you are nine-tenths of the way towards the perfect shave.

VINOLIA COMPANY LIMITED, LONDON.

In Aluminium Cases 1/3
Refills - - - 1/-
Wedgwood Shaving Sticks 1/-
Premier Shaving Sticks 7½d.
Sold everywhere.

VINOLIA SHAVING STICK

GOSSIP FROM THE COURSE.

THE LAST WORD.

FINALS FOR THE CAMBRIDGESHIRE.

FORM REVIEWED.

FROM OUR TRAVELLING CORRESPONDENT.
NEWMARKET, Tuesday Night.

The problem of selecting the probable winner of to-morrow's Cambridgeshire has to be faced "right now," as Donoghue, having acquired a smattering of the American tongue, remarked when he reappeared on the Heath this afternoon. It is a most baffling and complex Cambridgeshire, but it is one of enthralling interest, and I cannot remember the English public ever being so much excited over this particular race before. For the presence of the French champion, Epinard, has stirred non-racegoers into an interest which they only display over the Derby itself. So much has been written about this Cambridgeshire that it would be only wearisome to traverse the prospects of all the candidates. I may repeat, however, that the confidence of the Epinard party has in no way abated. There is a prospect as I write that the going may be better than was anticipated. The drying winds of the night and morning had rendered it almost perfect this afternoon, but Eugene Leigh and his friends do not seem to care what it is like. It is a curious thing that the very sceptical brotherhood of Newmarket horse-watchers have been greatly struck by the style in which Epinard does his work, and that, although they will not come out in the open and say so, they have more than a sneaking regard for the colt's chance.

Though I have strongly recommended the chance of Epinard for the Steward's Cup in this column, I shall only believe in his ability to win the Cambridgeshire under 9st. 2lb. when I have seen him do it. It is asking him to be rather more than a super-horse to give so much weight away to the best of one own three-year-olds. I think, when all is said and done, the best policy to adopt over this race is to confine ourselves to the best of the English three-year-olds who seem to approximate to the classic standard, and the four who come into this category, in my opinion, are Pharos, Legality, Verdict and Lighthouse.

PHAROS SECOND FAVOURITE.

In the betting on the race which took place on the course this afternoon, Pharos was a good second favourite for money, and I may say that his chance is highly esteemed by his trainer, Mr. Lambton, who does not believe that Epinard can give him nine pounds. It is probable that had Donoghue ridden Pharos he would have won the Derby on him as comfortably as he did on Papyrus. Over the distance of to-morrow's race I would support Pharos against Papyrus. If Epinard is to win as easily as his connections expect, it means that he is a stone in front of our Derby form, and that is not easy to believe. On last year's running, of course, Legality, with an advantage of 5lb. in the weights, has the beating of Pharos, and I should not be in the least surprised to see Lord Furness's grey colt win. When a choice has to be made between the pair, however, Pharos comes out as the more genuine colt of the two. Legality's last two performances have been quite excellent, but there were a few lapses before that, such as are not revealed in the credentials. At his present price, Legality looks a very attractive each way investment, but it must necessarily be more highly speculative than is the case with his rivals.

Stratford comes under the same category, and even more care should be exercised in regard to him. Though he is undoubtedly the best four-year-old in training, he is not always disposed to show it. The great confidence which Willie Waugh, one of the least optimistic of men, has in Verdict rather entices one to the side of Lord Coventry's filly. She is better now than she has ever been. Lighthouse, who is a high-class and much-improved colt, demands consideration if only because of his light weight—7st. 7lb. While his trainer might not place him absolutely in the front rank, he does not believe that any of his age in training can give him a stone such as Pharos is set to concede.

OUTSIDERS' CHANCES.

These are the big four of the race, in my opinion, and now what of the others, and what reasons have we for ignoring them? Dumas is a handicap certainty on the book, but he is ominously easy to back in the market. His chief disadvantage is that he is not too quick a beginner, and in a race like the Cambridgeshire it is impossible to give away even a length. Dumas has never before been up against such speedy horses as Epinard, Pharos, and Legality, and I do not think, despite his light weight, that he could ever hold them.

I am not sure that the confidence behind Jarvie is as great as the market has led us to suppose, and his connections will not expire from disappointment if he only runs into a place. One section of the French contingent fancies the four-year-old filly Zaribs, but Leigh laughs at this. The connections of Campbell Kid have backed their filly to win a big sum, something in the neighbourhood of six figures, it is said; but as the money was got on at long prices, the outlay may not have been very big. They were heartened this afternoon when Campbell Kid's pilot, J. Doyle, brought off a big coup for them by winning the Rutland Handicap on Savernake, a half-brother of Orby's Pride, and one of Mr. James Daly's breeding. However, I cannot give Campbell Kid more than an outside chance.

The Franco-Belgian contingent are said to fancy the chance of their filly, Lifeboat II., who ran so well last year, and is much better handicapped now. However, of the Continental contingent Epinard seems easily the best. Perhaps some unconsidered animal like Evander will confound us all by winning, but having to make a choice I select PHAROS to win, and VERDICT and LIGHTHOUSE to fill the other two places.

HURRY OFF'S VICTORY.

There were some sparkling moments in the racing here this afternoon to open the meeting, and the finish in which Hurry Off got the better of Bold and Bad by a head in the Limekiln Stakes could be taken as a model of whas jockeyship should be by all young horsemen. The third runner, Darragh, was done with as they came down into the dip, where Carslake, on Hurry Off, was leading. Bullock had Bold and Bad at his quarters, and fainting to come up on the outside he got Carslake guessing for a second.

When he came at him with a rush on the inside Bullock actually got his mount in front, and looked very much like keeping it there. But Carslake, who has no superior on the Rowley mile, put out all his strength, and giving as masterly an exhibition of powerful jockeyship as one could wish to see, drew level with him again, and got Hurry Off home a winner with a head to spare. The Newmarket crowd went wild with enthusiasm over the race.

BLUE LAKE'S EASY WIN.

Blue Lake won the Criterion Stakes quite comfortably for Mr. Somerville Tattersall, and this half-sister to Blue Lady is evidently a good one, and a filly with plenty of room for improvement into the bargain. She was followed home by her stable companion, St. Germans, a half-brother to Buchan by Swynford. This fellow is on the small side, like nearly all the produce of his dam, Hamoaze, but he is full of quality, and next year, in all probability, he will be talked of as a classic candidate. Gurnii, who was third, never had the slightest pretensions to give the weight away to these two.

Savernake's victory was very easily gained in the Rutland Handicap. He was out lengths in front at the bushes, and coming down the hill Doyle was looking behind for any danger. It never came, though Revival made up a lot of ground to finish second.

Sword Play, who was a good favourite for the Old Nursery, was never in it, and Paddy won comfortably from Mr. Bliss, these being the two next best backed horses to Sword Play.

There are six other races to-morrow besides the Cambridgeshire, the most interesting of which is the Moulton Stakes. In this I expect to see BERESFORD beat Bright Knight. SIRIUS has an each way chance in the New Nursery, and BRIDGE OF CAHIR is mentioned as likely to win the Maiden T.Y.O. Stakes.

GALTEE MORE.

"FORM" HORSES.

NEWMARKET.

1. 0—Sternlight.
1.30—George Drake.
2. 0—John Wyse.
2.35—Stratford, 1; Dumas, 2; Campbell Kid, 3.
3.15—Greenfire.
3.45—Beresford.
4.15—Castille.
Double—George Drake (nap) and Beresford.
A Student of Form.

NEWMARKET RESULTS.

1.0—TRIAL SELLING PLATE of £200. 1 m. (R.M.).

Mr. Hayes' b. h. QUEEN'S GUILD, by Treasury—Princess Sonia.....T. Bullock 1
Mrk. Bendit's EXCEL, 4, 9-4.....H. Beasley 2
Mr. C. Gordon's PENTRIDGE, 4, 9-7.....C. Elliott 3
Also ran:—Questionnaire (Archibald), Oddmarte (Mills), Limerick (Jellis), Sunny Bill (Wragg).
(Winner trained by J. Reardon.)
Betting—11 to 8 agst. Excel, 2 to 1 Pentridge, 3 to 1 QUEEN'S GUILD, 10 to 1 bar three.
Won by two lengths; three lengths.
The winner was sold to Mr. E. Leigh for 500 gns.

1.30—LIMEKILN STAKES of £30 each, £300 added. 1½ m. (A.F.).

Duke of Westminster's b. c. HURRY OFF, by Hurry On—Eolus.....S. Carslake 1
Lord Astor's BOLD AND BAD, 3, 9-13.....F. Bullock 2
Sir T. Dixon's DARRAGH, 3, 9-10.....H. Jellis 3
(Winner trained by Peck.)
Betting—5 to 4 each agst. HURRY OFF and Bold and Bad, 100 to 14 Darragh.
Hurry Off made the running slightly in front of Darragh. Entering the Abington Mile bottom Bold and Bad challenged, and momentarily headed Hurry Off, who came again in a punishing finish, and won by a head, three lengths separated second and third.

2.0—GRIVERNOIS STAKES of £6 each, with £300 added (two-year-olds). 6 f. (Bretby St. Co.).

Mr. Tattersall's b. f. BLUE LAKE, by Gainsborough—Miss Cobalt.....F. Bullock 2
Lord Astor's ST. GERMANS, 8-6.....F. Bullock 2
Lady Sheffield's GURNII, 8-6.....C. Smyth 0
Mr. J. Joel's Defiance, 8-6.....S. Donoghue 0
Mr. A. de Rothschild's Tippler, 8-4.....J. Childs 0
Lord Harewood's Bendrydding, 8-6.....H. Jellis 0
Duke of Westminster's Amalfi, 8-6.....B. Carslake 0
Sir G. Bullough's Vesper Bell, 8-4.....C. Elliott 0
(Scarborough Stakes—Waterbuck.)
Betting—11 to 8 on BLUE LAKE, 11 to 2 agst. Amalfi, 10 to 1 each St. Germans, Gurnii, and Tippler, 100 to 8 bar five.
After a false start, Tippler was quickest away, and settled down in front of Gurnii, Blue Lake, and St. Germans. At half-way Blue Lake headed Gurnii, and Tippler dropping away, let up St. Germans. Blue Lake got clear in the dip, and won by a length and a half, two lengths separated second and third. Defiance was fourth, Tippler fifth, and Bendrydding last.

2.30—RUTLAND HANDICAP of £400. Last mile and a half of Ces. Co.

Mrs. Bendit's br. g. SAVERNAKE, by Charles O'Malley—Gonna.....S. Donoghue 0
Mr. Rawson's Sewing Machine, 4, 9-4.....C. Elliott 0
Lady Penrhyn's Donna Diana, 4, 8-8.....R. Jones 0
Mr. Sharp's Fast and Furious, 7, 8-2.....J. Doyle 1
Mr. de St. Alary's Flammette, 3, 7-8.....F. Fox 0
(Winner trained by Harper.)
Betting—4 to 1 agst. Revival, 9 to 2 each SAVERNAKE and Sewing Machine, 5 to 1 Flammette, 9 to 1 Arravale, 10 to 1 any other.
When the lot had settled down Old Nic held pride of place clear of Savernake, Arravale, and Sun Charmer. Passing the bushes Savernake drew out clear of Old Nic and Revival, and she eventually won by three-quarters of a length; three lengths separated second and third. Arravale was fourth, Sun Charmer fifth, Sewing Machine next, and Fast and Furious last.

3.0—OLD NURSERY STAKES of £10 each, with £300 added. 5 f. (R.M.).

Lady Bradford's b. c. PADDY, by Golden Sun—Shanegum.....C. Elliott 1
Mrs. Colin's MR. BLISS, 6-9.....R. James 2
Sir J. Bailey's POMME D'ARGILE, 7-9.....S. Smirke 3
Also ran—Sword Play (Donoghue), Englishman's Gate (R. Jones), Billy Beck (Lister), The Yank (H. Leach), Vain Percy (Ingham), Golden Fizz (G. Richards), Grampus (Bonham), Nicolo Star (A. Orme). (Winner trained by B. Jarvis.)
Betting—7 to 2 agst. Sword Play, 9 to 2 Mr. Bliss, 5 to 1 PADDY, 8 to 1 each England's Gate, Vain Percy, Pomme Royal, and Golden Fizz, 10 to 1 The Yank, 100 to 7 any other.
Won by three lengths; half a length.

3.30—DALHAM PLATE of £200. Last 6 f. of Ab.

Mr. Curzon's ch. g. GREENAWAY BOY, by Greenback—Dalkeith, 3, 9-5.....R. Jones 1
Mrs. O. Bell's BRIMSTONE, 2, 7-11.....G. Walsh 2
Sir A. Bailey's BRUH SOL, 3, 9-5.....M. Beary 3
Also ran—Princess Quart (Childs), Angela (F. Bullock), Lough Conn (Howard), Scotch Hands (Jellis), Tragacanth (Elliott), Golden Ball (McLachlan), Cannes (Shatwell), Gabba, Pepe (C. Smith), Spanish Match (Donoghue), Anchusa (Wragg), Calligraphy (Lister), Pongee (Whalley), Sea Lad (Wetherall), Bodkina (Perryman), Top of the League (Smirke), Mincian filly (Lane), Scotch Pearl (Fox). (Winner trained by Watts.)
Betting—7 to 2 agst. Pongee, 11 to 2 Brimstone, 6 to 1 GREENAWAY BOY, 8 to 1 Angela, 10 to 1 each Tragacanth and Spanish Match, 100 to 7 Blue Sol, 20 to 1 any other.
Won by a length and a half; a length.

4.0—FORDHAM HANDICAP of £5 each, with £300 added. 5 f. (Boss Co.).

Mrs. S. Joel's ch. g. JASON, by Sunder—Jessie, 3,—7-8.....C. Smirke 1
Mr. Hassan's NECTARINIA, 3, 8-4.....K. Ferryman 2
Mr. Knowles's ALMOND WINE, 4, 9-4.....S. Ingham 3
Mr. Ralli's COVENTRY, 3, 8-5.....E. Jones 0
Also ran—Arsenius Boy (J. Leach), Friar's Melody (J. Childs), Gallopsaway (Garner), Witty (Lister), Familiarity (Wragg). (Winner trained by De Mestre.)
Betting—11 to 4 agst. Almond Wine, 4 to 1 Nectarinia, 6 to 1 each Witty and Coventry, 10 to 1 JASON, 100 to 7 any other.
Won by a length; same.

COURSE BETTING.
THE CAMBRIDGESHIRE.

4500 to 1000 Epinard, taken.
1000 to 120 Pharos, taken. After 2500/280 taken.
2250 to 500 Dumas, taken.
100 to 7 Stratford, taken and offered.
22 to 1 Lighthouse, taken and offered.
PLACE BETTING.
2800 to 2000 Epinard, taken.

TO-DAY'S SELECTIONS.

THE CAMBRIDGESHIRE.

Though an excellent programme is promised to-day, all interest will be centred in the Cambridgeshire, for which the following are the

PROBABLE STARTERS AND JOCKEYS.

EPINARD, ch. c. by Badajos—Epsi Blanche (Mr. P. Wertheimer), 3, 9-2 (E. Leigh).....E. Haynes
ROMAN BACHELOR, ch. h., by Bachelor's Double—Augusta (Mr. Baring), 6, 8-10 (Gooch).....Fox or Carslake
RE-ECHO, br. c. by Neil Gow—Corrie Roe (Sir R. Pagel), 4, 8-9 (8lb. ex.) (C. Leader).....Childs
STRATFORD, b. c. by Swynford, Hamoaze (Mr. F. Garda), 4, 8-9 (inc. 5lb. ex.) (A. Taylor).....T. Pryor
PHAROS, b. c. by Phalaris — Scapa Flow (Lord Derby), 3, 8-7 (Lambton).....T. Weston
ZARIBA, b. f. by Sardanapale—Saint Lucre (M. M. Boussac), 4, 8-6 (Prince).....G. Garner.
MY LORD, ch. c. by Sunshot—Our Lady (Mr. J. B. Joel), 3, 8-2 (Morton).....S. Donoghue
PAOLA, b. f. by The Tetrarch—Pamfleta (H.H. Aga Khan), 3, 8-4 (R. Dawson).....G. Hulme.
LEGALITY, gr. c. by Charles O'Malley—Kepler's Law (Lord Furness), 3, 7-13 (R. Dawson).....F. Gardiner
VERDICT, b. f. by Shogun—Finale (Lord Coventry), 3, 7-12 (W. Waugh).....M. Beary
KABL, b. c. by Hapsburg—Church Walk (Sir H. Menx), 3, 7-10 (Persse).....G. Smith
CLOCHNABEN, ch. g. by Neil Gow—Yvonne (Mr. J. White), 5, 7-9 .....J. Brennan
HARPENDEN, b. c. by Sunstar—Harpoon (Mr. Curzon), 4, 7-9 (Waste).....Elliott
HOLY FRIAR, b. c. by Long Set—St. Maria (Mr. S. Joel), 3, 7-8 (De Mestre).....Smirke
LIGHTHOUSE, ch. c. by Stedfast—Candescent (Mr. H. Ash), 3, 7-7 (H. Leader).....R. Jones
JARVIE, b. c. by Louvois—Hack Car (Mr. B. Cohen), 3, 7-5 (Batho).....J. Dines
LIFEBOAT II, b. f. by La Malle—Pourquoi Pas (Mr. M. Wittouck), 4, 7-5 (Belgium).....J. Garnier
CAMPBELL KID, b. f. by Bridge of Earn —Bennet (Mrs. Bendit), 4, 7-1 (Harper).....James Doyle
SOLICITUDE, b. f., by Harry On—Dona Sol (Mr. J. Hornung), 3, 6-12 (B. Jarvis).....Orme
LEGEND, b. c. by John o' Gaunt—Lesbia (Mr. J. de Rothschild), 3, 6-11 (Prat).....Mariand
IRONBRIDGE, br. c., by Cantilever—Moguette (Mr. B. Jarvis), 3, 6-6 (Owner).....(—)
DAUGHTER-IN-LAW, b. f. by Son-in-Law —Clerical Error (Sir A. Bailey), 3, 6-5 (R. Day).....S. Ingham
ROSEMEAD, ch. f., by Rosendale—Meadow Rue (Sir H. Randall), 3, 6-6 (G. Sadler).....R. James
DUMAS, ch. c. by Marten—Judea (Mr. G. Hardy), 3, 6-2 (Hoag).....Richards
To find the winner is exceptionally hard, for, like the Cesarewitch, it requires a horse particularly suited to the course. We might almost call the race a nine furlong sprint, so fast is it usually run. While speed, then, is essential, stamina is also required. Unbounded confidence exists in the favourite, Epinard, though I personally cannot bring myself seriously to favour him. I am of the opinion that he is a good horse—perhaps, an exceptional one—over six furlongs, but I cannot believe he will carry his big burden to victory over this particularly stiff nine furlongs, and for the winner I shall look to Pharos, Stratford, Verdict, or Lighthouse. The first-named has, I understand, been doing particularly well in his gallops at home, and recently won a good trial. All the same, it is difficult to see how he is to beat Stratford, who, at the last meeting here, easily disposed of him on worse terms than they meet on to-day. It may be argued that Pharos will have considerably improved in the interval, but not, in my opinion, sufficiently to turn the tables. Were Stratford to do his best I am convinced that there is no better horse in England over the distance if he could only be trusted. If we go back to Verdict's spring form she is extremely well handicapped, and no notice should be taken of her running in the Duke of York Handicap, for on that occasion she was nearly brought down and did well to finish close up fourth. Lighthouse is rather a difficult one to weigh up, for after winning three races early in the season he was beaten by the hard ground. He has never since been really fit, and few know just how good he is. He may, therefore, run away with the race. But I prefer to stand on what we have seen in public, and throw in my lot with

STRATFORD,

who may have most to fear from Pharos.
Other selections:—
All-Aged Plate—Sternlight.
Houghton Handicap—George Drake.
New Nursery—John Wyse.
Maiden Stakes—Green Fire.
Moulton Stakes—Bright Knight.
Scarborough Stakes—Waterbuck.
[The figures in front of the names of the horses are an index to placings in their last three engagements—reading from right to left.]

1.0—ALL-AGED (S.) PLATE of £200. 5 f. (Rous Co.).

000	STAR REGAL (Mr. A. Hammond)	Wilkins	4	8 13
614	HORNLESS (Mr. F. Rhodes)	Flynn	3	8 10
403	POLISH (Mr. T. Lowry)	C. Leader	5	8 7
404	GASANIA (Mr. M. Field)	Rochfort	3	8 5
300	KATINKA (Mr. J. Austen)	C. Waugh	6	7 11
000	STERNLIGHT (Mr. S. Joel)	Watson	3	7 9
000	ARROWY (Mr. Nolte)	Pickering	2	7 8
0	WINE GAL (Mr. M. Lockie)	M. H. Leader	2	7 8
400	CANON REST (Mrs. Whitburn)	Cottrill	2	7 8
	The above have arrived.			
302	ARANAZAR (Mr. Hollins)	Scotton	3	8
040	BELSIZE (Mr. P. Shaw)	Bennett	5	7 9
000	KING'S LIGHT (Baron de Tuyll)	Jarvis	3	7 8
004	BEN STROME (Duke of Westminster)	Purse	4	7 8
000	INVITEBATE (Mr. R. Walker)	Bullock	3	7 8
000	KILLINCHY F. (Mr. T. Tweedie)	Cottrill	3	6 13

1.30—HOUGHTON HANDICAP of £300. 7 f. (Dewhurst St. Co.).

124	GEORGE DRAKE (Mr. Pursley)	Harper	5	9 9
000	BONNE RACE (Mr. A. Gosden)	F. Leader	4	9 0
000	SERVICE KIT (Mr. Bevlin)	Beatty	6	8 13
040	WEATHERVANE (His Majesty)	Marsh	4	8 13
300	TARPON (Mr. E. King)	Leach, jun.	5	8 11
104	NYMPHIDIA (Mr. Dale)	Bullock	3	8 11
	GALLOPAWAY (M. Wittouck)	Stern	3	8 8
082	GAVOTTE (Mr. Layton)	R. J. Colling	4	8 7
000	FORFAR (Mr. Barker)	Walsh	4	8 6
310	INDELIBLE (Sir A. Bailey)	R. Day	3	8 10
000	COPPER KING (Mrs. A. Marsh)	Gilpin	3	8 5
000	GOLD CHARM (Mr. O. Hall)	Hall	3	8 5
010	NEGAROUNG (Mr. Y. Mist)	Jacob	3	8 5
140	MAGIC RING (Sir H. Cayzer)	Bullock	3	8 5
400	SUNNYHILLS (Mr. Bashall)	R. Day	3	8 5
020	VIGNERON (Mrs. Swan)	Bewicke	5	7 7
000	DANCE HALL (Mr. Spencer)	Newcombe	3	7 7
030	ETHEREAL (Sir R. Jardine)	R. W. Colling	4	7 6
000	NO POINTS (Mr. Ash)	Whitaker	3	7 6
000	WOOLLEY BRIDGE (Mr. H. Rhodes)	Coldbeck	4	7 4
611	END OVER END (Lt. I. Churchill)	Bord-Rochfort	3	7 3
000	OAKS LODGE (Mr. John Bell)	Bell	4	7 2
024	SYNONYM (Mr. Ball)	Ball	3	7 2
000	MORO (Mr. Combe)	Watson	3	7 1
	The above have arrived.			
008	WESTHEAD (Mr. Whitburn)	Cottrill	4	8 13
331	SQUARSON (Mr. Douglas-Dunnant)	Hogg	4	8 11
000	CRUBENMORE (Mr. Edge)	Peele	5	8 8
404	DALDILAW GOLD (Mrs. Dunnington-Eastbourne)	Gilpin	6	8 8
000	HONG KONG (Mr. Waldman)	Martin	4	7 8
0	FIRING LINE (Mr. J. Mist)	Jacob	3	7 7
0110	PIPPINS (Mr. H. Goodwin)	Whitaker	6	7 7
000	DESERT ROSE (Mr. Miller)	Earl	4	7 6
003	QUICK MARCH (Mr. Bache)	Pope	4	7 6

2.0—NEW NURSERY STAKES of £10 each, with £300 added. 5 f. (Rous Co.).

000	GLITTER GOLD (Mdl. Holliday)	Lacey	9	0
111	MERRIMENT (Sir R. Jardine)	T. Waugh	8	10
010	MIRIUS (Mr. Burnley)	Dundas	8	8
010	BALDALAW (Mr. Dunnington-Eastbourne)	Gilpin	8	13
203	HIGH COURT (Mrs. Whitburn)	Cottrill	7	10
044	DALKEITH (Mr. Curzon)	Waite	7	7
000	HABERDASHER (Mr. J. de Rothschild)	Pratt	7	7
000	KITTEN ON THE KEYS (Sir B. Bowlby)	Butters	7	6
020	ROYAL CRESCENT (Mrs. Lodge)	Gilpin	7	6
000	ROSEMEAD (Mr. A. Bailey)	De Mestre	7	6
310	POLIN (Mr. S. Joel)	De Mestre	7	6
230	CHINA ORANGE (Sir Majesty)	R. Marsh	7	0
400	SOLON THE PHILOSOPHER (Icansou)	Griggs	6	10
	The above have arrived.			
203	MISSAL (Mr. Whitburn)	Cottrill	8	8
312	JOHN WISE (Jennie Wise 2) (Mr. Fitzgerald)	Morton	8	8
100	ROYAL HERON (Mr. Helen)	Nugent	8	8
300	WHITE BREAD (Lady Waverton)	Cottrill	7	10
000	PLUCK JENNY (Mr. Whitaker)	Whitaker	6	13

2.35—CAMBRIDGESHIRE STAKES (handicap) of £25 each, with £1,000 added. Last mile and a furlong of A.F.
(SEE PROBABLE STARTERS AND JOCKEYS).

3.15—MAIDEN T.Y.O. STAKES of £10 each, 10 with £300 added. 1½ m. (Bretby St. Co.).

0	WIST C. (Sir A. Bailey)	R. Day	9	0
0	GOLDEN TRACE (Sir G. Bullough)	J. Jarvis	9	0
	BRIDGE OF CAHIR (Col. Charteris)	Rochfort	9	0
430	ORMLINE (Mr. Cuzon)	Waite	9	0
	BELINUNTE C. (Lt. Harewood)	C. Leader	9	0
	LANGWELL (Lt. Lascelles)	R. Marsh	9	0
40	ZODIAC (Mr. Joel)	Gilpin	9	0
000	ROYAL EDITION (Mr. Lysaght)	J. Lombard	9	0
0	BOB FLINT (Mrs. Mayor)	W. Raper	9	0
020	BRILLIANT (Mr. Beecham)	Sadler	9	0
200	LIVE WIRE (Lt. Wolverton)	Lambton	9	0
050	UNDAUNTED (Mr. Tattersall)	Taylor	9	0
3	HARPY (Mr. Cuzon)	D. Waugh	8	11
3	POSTERITY (Lt. Jones)	Sadler	8	11
0	PINDRIL (Mr. Dewhurst)	Pickering	8	11
3	FEG O' MY HEART F. (Mrs. Swan)	Bewicke	8	11
	The above have arrived.			
0	SHINING SPEAR (Mrs. C. Gordon)	Whitaker	9	0
330	GREEN FIRE (Mr. J. Joel)	Taylor	9	0
0	MONDAMIN (Mr. Tattersall)	Taylor	9	0
0	ON THE SOMME (Mr. Bassett)	F. Scott	8	11
243	THASIA (Mr. Michaelson)	F. Scott	8	11

3.45—MOULTON STAKES of £30 each, with £200 added (two-year-olds). 8 f.

234	TIPPLER (Mr. A. de Rothschild)	Watson	9	4
125	DRUID'S ORB (Lord Blandford)	S. Darling	9	4
110	BOTTESFORD (Lord Derwent)	Lambton	9	4
101	L'AIGLON (Lord Lascelles)	R. Marsh	9	4
310	PHALANGE (Lord Derby)	Lambton	8	11
111	STEEL MAN (Lady Nunburnholme)	Hayes	8	11
0	POLYMION (Sir G. Bullough)	J. Jarvis	8	7
414	BLUE RUIN (Mr. Courtauld)	J. Jarvis	8	7
0	WIST C. (Sir A. Bailey)	R. Day	8	7
030	QUARTERJACK (Mr. Tattersall)	Sadler	8	7
224	SLIPPERY JANE (Duke of Portland)	J. Jarvis	8	0
050	UNDAUNTED (Mr. Tattersall)	Taylor	8	0
	The above have arrived.			
1	BRIGHT KNIGHT (Lord Astor)	Taylor	9	4
613	CARATEL (Mr. Cox)	Taylor	9	4
10	WOODEND (Mr. B. Walker)	F. Hartigan	9	4
311	BERESFORD (Mr. Isaac)	F. Darling	9	4
000	ALMONRY (Mr. Whitburn)	Cottrill	9	4
040	FRAIRSDALE (Sir H. O'Owen)	G. Bell	8	11
020	NEW HOFF (Mr. de Pentheny)	R. Jarvis	8	11
00	ASTRAEA (Mr. McCalmont)	Perse	8	0
	ASIA MINOR (Mr. Musker)	Parkinson	8	0
0	INVERNAIL (Mr. Watson)	Whalley	8	0
800	LIVE WIRE (Lord Wolverton)	Lambton	8	0

4.15—SCARBOROUGH STAKES of £10 each, with £300 added (three-year-olds). Last 1¼ m. of Ces. Co.

310	BLUE CHEVIOT (Mr. Anstea)	C. Waugh	8	13
414	POPPY (Mr. Ball)	Ball	8	13
020	GRETNA GREEN (Sir A. Bailey)	R. Day	8	2
0	LANOELY (Lt.-Col. C. W. Birkin)	G. Lesder	8	2
400	MOON RAY (Mr. Raphael)	G. Bellis	8	2
340	CLASSIC LADY (Sir A. Bailey)	R. Day	7	13
450	GRANFORTE (Lord Harewood)	G. Lesder	7	13
454	WATERBUCK (Mr. Hornsby)	Lane	7	13
002	MONTOALM (Mr. Lines)	Lines	7	13
005	MOUNT JULIET (Sir H. Mentz)	Perse	7	13
	The above have arrived.			
025	CASTILLE (Lady Cunliffe-Owen)	O. Bell	8	2

SCRATCHINGS.

All-Aged Plate—William Tell.
Houghton Handicap—Black Gown, Sir Greysteel, Phulsa.
New Nursery—Elegant Girl.
The Cambridgeshire—Evander, Pondoland, Tremois, North Waltham, Despote, Palomides, Milton, Elunyd, First Magic, and Gay Canopy.
Moulton Stakes—Rose o' the Barn, Spalpeen, Dalmamoin, Sternlight, Edwin, Trelze.
Scarborough Stakes—Tudor King, Count Tracey.

SPECIAL SELECTIONS FOR TO-DAY.

Daily Mirror :—Double—Pharos (nap) and Bright Knight.
Daily News :—Double—Golden Trace and Beresford.
Daily Graphic :—Double—Pharos and Ormline.
Daily Express :—Double — Dumas and Beresford. Safety bet—Dumas (each way).
Daily Chronicle :—Double — Dumas and Bright Knight. "To Beat the Book"—Dumas.
Westminster Gazette :—To-day's best — Beresford. Double—Dalkeith and Beresford

SELECTIONS FOR THIS DAY'S NEWMARKET MEETING

PAPER.	1.0 RACE.	1.30 RACE.	2.0 RACE.	2.35 RACE.	3.15 RACE.	3.45 RACE.	4.15 RACE.
Sportsman	Sternlight; if ab., Belsize	Dalblaney.	Royal Crescent.	Lighthouse 1, Dumas 2, Verdict 3.	Zodiac.	Druid's Orb.	Mount Juliet.
Man on the Spot	Polista; if ab., Sternlight	George Drake.	John Wyse.	Verdict.	Mondamin.	Beresford.	Mount Juliet.
Sporting Life	Sternlight.	Weathervane.	Dalkeith filly.	Stratford 1, Dumas 2, Legality 3.	Green Fire.	Beresford.*	Gretna Green.
Man on the Spot	Polista.	Nymphidia.	John Wyse.*	Dumas; Pharos 2, Lighthouse 3.	Zodiac.	Bright Knight.	Montcalm.
Westminster Gazette	Polista.	No Points.	Dalkeith filly.	Pharos 1, Legality 2, Verdict 3.	Bridge of Cahir.	Beresford.	Blue Cheviot.
Daily News	Sternlight.	Royal Ashe.	Royal Crescent.	Dumas 1, Epinard 2, Clochnaben 3.	Golden Trace.*	Beresford.	Waterbuck.
Daily Chronicle	Abanazar; if ab., Belsize.	Vigneron.	The Haberdasher.	Dumas.*	Thasia.	Bright Knight.*	—
Daily Express	Katinka; if ab., Abanazar.	Weathervane; if ab., Dalblaney.	Jn. Wyse; if ab., The Haberdasher.	Pharos.	Green Fire; if ab., Ormline	Beresford (next best).	B. Jarvis' best; if ab., Gianforte
Daily Mirror	Belsize.	Gavotte.	John Wyse.	Jarvie, place.	Green Fire.	Bright Knight.	—
Daily Graphic	Polista.	George Drake.	Dalkeith filly.	Pharos 1, Stratford 2, Legality 3.	Ormline.	Bright Knight.	Tudor King.
Star	Sternlight.	Squarson.	John Wyse.*	Dumas, win; Legality, place.	Golden Trace.	Bright Knight.	Waterbuck.
Evening News	Sternlight.*	No Points.	The Haberdasher.	Epinard; Pharos, Dumas, places.	Green Fire.*	Woodend.	Gianforte.
Evening Standard	Polista.	Nymphidia.	John Wyse.	Lighthouse; Pharos 2, Verdict 3.	Harpy.	Amethystine.	Peiclay.
Times	Sternlight; if ab., Belsize.	Bonne Race.	Merriment; if ab., John Wyse.	Stratford; danger is Dumas.	—	Beresford; if ab., Bright Knight.	Waterbuck.

TRALEE.

A BACKERS' DAY.

Bright and fine weather prevailed at Tralee yesterday, and there was a capital attendance, which would have been bigger but for a mishap to the Limerick special train. Fields were of fair strength, and backers had a right good time of it.

They started off well. Explanation won the Killarney Hurdle Race. He and Willie Glueck dominated the market, and the former was always holding the upper hand in the race, which he won comfortably after leading throughout. Farasios and Rathbar fell after half the journey had been covered. Copper was in most demand for the Autumn Plate, and Mr. McCann's filly never left the issue in doubt, jumping off in front and winning in a canter from The Moment. The Trades Plate brought out only four runners, but it proved a most interesting affair. Drifting Prince made the running for about half-way, when he gave way to Ballinacurra Boy, who, though hard pressed by Munster Marine for the last half-mile, held his advantage, and scored by half a length. Start again finishing a moderate third. Very little was known about any of the nine horses that contested the Town Plate, and, with backers rather shy, wagering was very open. Eventually General Advance wound up in chief request, and after Prince Hermian had shown in front for a mile, the favourite came through entering the straight, and soon had the issue safe. Mr. Cuzon's mare, ridden by O'Hara, son of the secretary of the meeting. Backers combined their winning way when Woo Whoop won the Directors' Plate. Mask, on 2lbs, led well in this for a couple of miles, but he was not suited by the soft going, and was soon afterwards pulled up. The day's sport concluded with the success of Icemore in the Kenmare Steeplechase. This made a double event for M. Dawson, and he was the sixth favourite of the day to score. Details:—

1.30—THE KILLARNEY PLATE of 50 sovs. A handicap hurdle race. 1¼ m.

		Age	st.	lb.
Mr. Curzon's br. g. EXPLANATION, by Sir George!—Waterfall. 5, 10-7.....	S. Regan	4	11	7
Mr. Joseph Whelan's WILLIE GLUCK, 4, 10-5	J. Moloney	4	11	2
Mr. D. J. Power's MAKE